The Kingston Daily Freeman

FOUNDED IN 1871. CITY OF KINGSTON, N. Y., TUESDAY EVENING, OCTOBER 2, 1923. PRICE THREE CENTS.

SMITH STARTS SURPRISE PROBE OF PUBLIC WORKS DEPARTMENT

On Evidence Furnished by Col. Greene, Who is in Row with Edward S. Walsh—Ousting of Walsh Probable.

By Telegraph to The Freeman.

Albany, Oct. 2.—Joseph A. Kellogg of Glens Falls this afternoon was appointed a special commissioner by Governor Smith to investigate the management and financial affairs of the state department of public works.

The governor said certain "irregularities" in the financial affairs of the public works department had been brought to his attention by Colonel Frederick Stuart Greene, recently appointed superintendent of the newly created department of public works.

Edward S. Walsh of Brooklyn is in charge of bureau of canals and waterways in the department of public works, at which the probe is aimed.

The investigation, the governor said, would start in the executive chamber at 2:30 o'clock this afternoon. It will be public.

One of the chief witnesses, it is said, would be Mr. Walsh.

This announcement by the governor came like a clap of thunder out of a clear sky, although it has been frequently reported at the capitol of late that the official relationship of Mr. Walsh and Colonel Greene have been strained to the breaking point.

At the capitol the governor's announcement was looked upon as the first step to oust Mr. Walsh.

When Colonel Greene was appointed superintendent of the new department of public works, Mr. Walsh consented to act as head of the bureau of canals and waterways only after the governor had assured him he would have complete supervision over the barge canal.

Mr. Kellog, who will sit as special commissioner, is a former supreme court justice.

"What is the purpose of this investigation?" the governor was asked.

"You will know when it is over," was his only reply.

Governor Smith and Colonel Greene were in conference for more than an hour prior to the announcement of the investigation.

There has been persistent talk at the capitol that the friction between Colonel Greene and Mr. Walsh was caused by reports that the former favored scrapping the barge canal. Colonel Greene has said however, he intends to do everything possible to advance the interests of the canal.

The appointment of Judge Kellogg was made by the governor under the powers conferred upon the chief executive by the Moreland Act.

ASSERTS STRIKE HAS RUINED PAPER COMPANY.

By Telegraph to The Freeman.

Boston, Oct. 2.—Application was made today for an ancillary receiver for the American Writing Paper Company to set forth that the firemen's strike in the Holyoke Paper Mills causing the company's plant to close down for two months, ending September 1, 1923, resulted in a $1,000,000 depreciation of the company's property.

The bill states that the company, employing 15,000, capitulated to the demands of the firemen, granting an increase of seven cents an hour and that the increase in operation cost will be $750,000 or upwards a year.

The petition was filed by Emanuel Kuser, a stockholder, who stated that liabilities exceeded the assets by about $13,000,000. According to the bill, the assets approximate $22,149,896 while the liabilities, including common and preferred stock, approximate $35,128,158.

Judge Anderson set the hearing on the petition for October 15.

BULLETS EXAMINED IN SACCO TRIAL PETITION.

By Telegraph to The Freeman.

Dedham, Mass., Oct. 2.—Judge Webster Thayer made an examination of the market bullets alleged to have been carried into the jury room by Walter Ripley, deceased foreman of the jury, and compared them with the bullets taken from Vanzetti's revolver when the hearing on petitions for a new trial for Nicola Sacco and Bartolomeo Vanzetti was resumed in superior court here today.

William G. Thompson, counsel for the defense, spoke for about an hour, basing his arguments on an affidavit by Jeremiah J. McAnarny that Ripley told him that he had bullets in the jury room and that the bullets were marked and used for comparison.

FORD CUTS PRICES ON ALL CARS; SEDAN REDUCED $40

Reduction of $40 in the price of the four-door sedan and reductions in the Ford runabout, touring car, coupe, chassis and one-ton truck were announced at Detroit Monday by Edsel B. Ford.

Following is the list of Ford cars with price reductions f. o. b. Detroit: Runabout, $269 to $265; touring car, $298 to $295; coupe, $530 to $525; four-door sedan, $725 to $685; Ford chassis, $235 to $230; one-ton truck, $380 to $370.

WORLD'S DAIRY CONGRESS MEETS

Secretary Hughes Addresses Largest International Gathering at Washington Since Arms Conference.

By Telegraph to The Freeman.

Washington, Oct. 2.—The world's dairy congress, the largest international gathering which has assembled in this country since the Washington armament conference—convened this morning at Memorial Continental Hall.

Secretary of State Hughes formally opened the congress with an address of welcome to more than a thousand delegates from the United States and forty foreign countries. Addresses were also delivered at the opening session by Secretary of Commerce Hoover, Secretary of Agriculture Wallace and H. E. Van Norman, president of the Congress.

Referring to the armament conference two years ago when "there gathered the representatives of great powers intent upon reducing the heavy burdens of naval armament and upon assuring peace by avoiding suspicion and distrust," Secretary Hughes said:

"But vastly important as are these aims, and earnest and constant as are our labors to achieve them, we cannot fail to recognize that our ultimate aims lie beyond them.

"Peace is not a final goal, but an opportunity," he declared. "Limit of armament, assurances of peaceful settlements are but the means through which we strive to create conditions in which the standards of human living can be raised and the satisfaction which are within the keeping of peaceful, industrious and intelligent communities, can be enjoyed. You in this gathering represent one of those ultimate co-operative endeavors which go to the very fundamentals of human need. Peace conferences are valuable because they open the way for this sort of intelligent working together.

"Your gathering directs attention to one of the most important aspects of international co-operation, that is, the exchange of the results of research, of information as to improved practices, in the bringing to the attention of students, teachers and technical workers the discoveries and experiences of investigators of producers and distributors, in the better understanding of the economics of industry.

"Our different countries are not simply political units, but great laboratories of human experimentation in the efforts to meet needs which are common to all communities. We have also in our different commonwealths, not only economic experimentation, but experiments in legislation in the public regulation by which it is endeavored to safeguard the interests of society against rapacity and injurious practices. Here many a lesson may be learned as to the wisest and most efficient sort of regulation.

"In the United States we have found that the appropriate endeavors of federal legislation in its relation to interstate commerce must be supplemented by these exchanges of knowledge of experience between the states by means of which the local interests of each state may be better conserved."

After all, Secretary Hughes said, public health is the fundamental consideration.

"What a vast amount of time," he concluded, "do we give to the establishment and maintenance of the machinery of government, to the necessary activities of politics, in order that we may have at the end a small margin of time and a little opportunity here and there to do something actually worth while in bettering the conditions of life."

INJUNCTION SUIT IN OKLAHOMA "WAR" PUT OFF

By Telegraph to The Freeman

Oklahoma City, Okla., Oct. 2.—An injunction suit set for hearing today in Judge J. I. Phelps's district court seeking to restrain the Oklahoma National Guard from interfering with civil authority, was continued until 9 o'clock tomorrow. Judge Phelps was absent from court on account of sickness.

The restraining order was asked last week by "rebel" members of the Oklahoma legislature following last Wednesday's episode at the capitol when machine guns and bayonets prevented them from assembling.

Storm On Canadian Coast.

By Telegraph to The Freeman.

Halifax, N. S., Oct. 2.—Severe damage has been done in the maritime provinces by a storm which has been raging since last night.

Christian Endeavor Meeting.

The regular monthly meeting of Christian Endeavor Local Union will be held at the Y. M. C. A. on Wednesday evening at 8 o'clock.

Moratorium in Bulgaria.

By Telegraph to The Freeman.

Sofia, Oct. 2.—A moratorium was proclaimed in Bulgaria today dating from September 18 to October 3.

BALDWIN STIRS FRIENDS AND FOES

All Pronounce His Speech at Imperial Conference Vague and Without Much Meaning.

By Telegraph to The Freeman.

London, Oct. 2.—Liberal and progressive newspapers today bitterly assailed Premier Stanley Baldwin's speech opening the British Imperial conference as lacking definite policy. They asserted that the conference "got a bad start."

"The government just exists without having any decisive program," said the Daily Chronicle, personal organ of former Premier David Lloyd George, who is now on the high seas bound for America.

"It is content to subsist on hints and phrases."

The Daily Express (independent) commented:

"Premier Baldwin is guilty of evasion. He sidestepped issues that should be faced."

The Times and Telegraph contented themselves with expressing belief that the speech indicated Premier Baldwin has not completely surrendered to France.

"Premier Baldwin preserves silence while Germany rattles into barbarism," was the comment of the Daily News.

The Westminster Gazette said:

"We had hoped for a more courageous attitude on the part of the premier."

There was no session of the British premiers today although the economic commission held a meeting.

Foreign office officials admitted that Great Britain's present policy toward Germany is one of "watchful waiting."

"England desires to see if Chancellor Stresemann will be able to continue in office" it was announced. "England is informed that opposition to the Reich (German state) is growing, but there is slight danger of a German monarchist movement."

OKLAHOMA IS VOTING UPON SIX PROPOSALS

By Telegraph to The Freeman.

Oklahoma City, Oct. 2.—Six measures are being voted upon by the people of Oklahoma today.

The one that drew the people to the polls was initiative petition number 79, cause of the "war." It gives the legislature right to meet upon call of a majority of the members without the consent of the governor. The first application of the bill, if passed, would be immediate assembly of the legislature to impeach Governor Walton.

The other five constitutional amendments are a $55,000,000 soldiers bonus bill; a measure providing a refund to depositors suffering from suspension of the bank guaranty fund; an act removing legal restrictions from women; a 15½ mill school amendment and a women's compensation act amendment.

COLD BROOK'S NOTORIOUS BRIDGE IN THE DISCARD.

A short detour is necessary at Cold Brook, where the narrow iron bridge at the town line is being replaced with a heavier and wider bridge to take care of the increased traffic. A temporary bridge has been constructed to take care of traffic while the main bridge is under construction

Exhausted Fishermen Rescued.

By Telegraph to The Freeman.

New York, Oct. 2.—The fishing smack Gertrude with 11 men aboard which left Sheepshead Bay Sunday morning, was picked up today by the coast guard cutter Gresham, 35 miles southeast of Sandy Hook with a disabled engine. The boat is being towed to Philadelphia. The men have been without food and water 46 hours. Boat picked up in latitude 39.35; longitude 73.50.

October D. A. R. Meeting.

The October meeting of Wiltwyck Chapter, D. A. R., will be held on Thursday afternoon at 3 o'clock at the Chapter House, with the Local Board meeting at 2 o'clock. The program will consist of an open symposium as to the value of the D. A. R. to each member. There will also be special music. The hostesses will be Mrs. Abram Brodhead and Mrs. Frank Le Fevre of New Paltz.

100 Dahlia Varieties.

Valentin Burgevin, Inc., are making a very attractive display of dahlias at their store, corner Main and Fair streets, the display numbering about 100 different varieties and the blooms being beautiful. A small orange tree loaded with fruit also attracts much attention.

Five Hundred Fire Casualties.

By Telegraph to The Freeman.

Sofia, Oct. 2.—Two hundred persons were killed or injured, 250 homes were destroyed and 170 damaged by fire which swept the town of Vratza, according to information received here today.

Partridge Was Released.

Monday afternoon Officer "Sime" Wood of the police department made a trip to the woods with the partridge that flew through a window in the city hall Sunday, and released the bird.

Dance Saturday at Mann's.

The Cub baseball club willl hold a dance at Mann's Hall Saturday evening, October 6. Balfe's orchestra will supply the music.

VANITY CASES BARRED FROM TROY HIGH SCHOOL

By Telegraph to The Freeman.

Troy, N. Y., Oct. 2.—North Troy High School girls must stop powdering their noses and leave the vanity cases home or leave school.

This solemn warning was issued to the young woman today by Neil K. White, superintendent of schools in the northern part of this city.

All vanity cases brought to school will be confiscated by the teachers and destroyed, Superintendent White said.

Mr. White doesn't believe the girls can have their minds on their complexion and their studies at the same time. If they think powdering their noses is more important than studying their lessons then they can stay at home and do it.

Recently Mr. White prohibited cigarette smoking by pupils on or near the school grounds. Any infringement of this rule will mean immediate expulsion from the school, he said.

ROYALTY AND "PICTURE BRIDES" ON GREEK LINER

By Telegraph to The Freeman.

New York, Oct. 2.—Royalty descended like an army on New York today.

Twenty-three princes, eight baronesses, six barons and two counts arrived aboard one liner. They were immigrants from the Caucasus, refugees picked up at Black Sea ports to which they had escaped after the defeat of General Wrangel's army.

The nobles, together with 135 Turkish and Greek "picture brides" were aboard the Greek liner Constantinople. A number of Turkish girls, brides of United States sailors, married during the American fleet's stay in Turkish waters, also arrived.

The nobles begged that their titles be disregarded and they be considered only as prospective citizens.

NO ARRANGEMENT YET FOR ZEV TO MEET MY OWN

By Telegraph to The Freeman.

New York, Oct. 2.—C. J. Fitzgerald, personal representative of August Belmont, made emphatic denial today of a story appearing in a local evening newspaper that Zev had been named officially as the American horse to face Papyrus.

"There is no truth in that report," he declared. "By the terms of the agreement, the American horse is to be selected by October 6. It will not be selected until then.

"No official selection has been made. The committee couldn't very well do so with justice to Admiral Grayson. He might change his mind about allowing My Own to race Zev at a mile and an eighth on Saturday. The committee wishes to give him every chance to do so."

GRAYSON WON'T RACE AT LESS THAN 1½ MILES.

By Telegraph to The Freeman.

Washington, Oct. 2.—The Washington Times declared today that reports that Admiral Cary T. Grayson and Sam Hildreth will eventually arrive at a compromise and arrange an elimination event at a mile and a quarter between My Own and Zev, "are nothing other than rumors."

"Admiral Grayson," the Times stated, "is determined that My Own shall never measure strides with Zev over any distance of ground other than a mile and one-half. He has so informed the Jockey Club's committee. The Washington turf man does not intend to recede from the stand he has taken."

TROTZKY DOESN'T WANT TO SEND MEN TO GERMANY.

By Telegraph to The Freeman.

Riga, Oct. 2.—Leon Trotzky, commissmar for war in the Moscow government told United States Senator King of Utah that Russia "will not send a sihgle soldier into Germany no matter what happens there unless actually forced to take such action," said a dispatch from Moscow today.

"The Soviets are most anxious to avoid intervention in German civil war," Trotzky was quoted as saying. "Russia needs peace for reconstruction."

Senator King was a member of the American senatorial party that visited Russia to investigate conditions.

Freighter Calls For Help.

By Telegraph to The Freeman.

Los Angeles, Oct. 2.—For the second time within 24 hours distress radio calls were received today from the freighter Diana Dollar of the Robert Dollar Line, reported afire after an explosion in her holds. The ship, according to radio advices, is off the Mexican coast near Banderas Bay.

Cotton's Condition.

By Telegraph to The Freeman

Washington, Oct. 2.—The crop reporting board of the department of agriculture estimated today that the condition of the cotton crop on September 25 was 49.5 per cent of a normal, as compared with 54.1 on August 25, 1923.

Blasting Across the Creek.

Workmen today were blasting out rocks and stumps in the course of construction of the road between the Esopus end of the Rondout Creek Bridge and South Rondout.

Curfew At Eight.

Curfew bell now rings at 8 o'clock at night instead of at 9 as during the summer months.

PUBLIC MARKET CLOSES OCT. 6

Kingston's public market on Field Court will close for the season on Saturday, October 6. The market was well attended today and sold out early.

Quotations:

Sweet Corn—$1.50 per 100.

Green Peppers—$1.00 and $1.25 per 100.

Red Peppers—$2.00 and $2.25 per 100.

Grapes—$1.20 and $1.30 per 20 pounds.

Apples—40 to 60c per basket.

Cabbage—$6.00 and $7.00 per 100.

Tomatoes—50 and 60c per basket.

Green Tomatoes—50c per basket.

Beets—40c per dozen.

Cauliflower—$2.25 and $2.50 per dozen.

Wax Beans—$1.00 and $1.25 per bushel.

Green Beans—$1.00 and $1.25 per bushel.

LUDENDORFF COMES OUT WITH BELLIGERENT SPEECH

By Telegraph to The Freeman

Munich, Oct. 2.—General Ludendorff, German quartermaster general during the war and known as "the brains of the German army" dropped his mask of aloofness today in delivering the most aggressive nationalist speech he has made since the war. He denounced Socialists and Communists with the utmost vigor.

"Curses upon the day upon which Germany stopped her submarine warfare," cried Ludendorff. "It was then that we began to walk the road of shame which we are still treading today.

"Germany must wrest back the flag. But we will never recover until Communism and Marxism are wiped out."

Ludendorff violently denounced the "timidity of the Germans in 1918."

He demanded action.

"The movement is now beginning," he declared. "You must fight in the foremost line, united with your leaders."

REPUBLICAN COUNTY COMMITTEE MEETING

Members of the Republican county central committee will meet to organize, as required by the election law, at the court house on Saturday at noon.

Our Growing Population.

The following births have been reported to the board of health:

Mr. and Mrs. Harry Ellsworth, St. Remy, a daughter Beatrice Marie at Kingston City Hospital.

Mr. and Mrs. Rupert C. Everett, Kingston, R. F. D. No. 4, a son Kenneth Leroy at Kingston City Hospital.

Mr. and Mrs. Henry W. Valentine, 69 Garden street, a daughter Virginia Rhoda.

Mr. and Mrs. Fred Banks, 26 St. Mary's street, a daughter Emily Caroline.

Mr. and Mrs. Alvin Boice, 76 Cedar street, a son Leland John.

Mr. and Mrs. John H. Wheeler, 194 Tremper avenue, a daughter Marguerite.

Mr. and Mrs. Walter C. F. Hoetger, 10 Valley street, a son Walter Joseph.

Mr. and Mrs. Solomon O. Ellsworth, 62 Hunter street, a son John Orrin.

Mr. and Mrs. Frank Thomas, 22 Mary's avenue, at Kingston City Hospital, a son Frederick Raphael.

Two Prized Coins.

Morris Kaplan the furniture dealer at the corner of Crown and North Front streets values highly two $3 gold pieces of U. S. coinage, one dated 1859 and the other 1874, both being as bright as if just coming from the mint. The coins are rare and had been saved for years and the one dated 1859, being date of Mr. Kaplan's birth, he is especially proud of owing.

Trolley Men's Dance.

Members of the Conductor's and Motorman's Union are busy selling tickets for their fourth annual ball which will be held at St Mary's Hall, on Wednesday evening October 24. Balfe's augmented orchestra have been engaged.

Entertainment at Holy Cross.

A novelty entertainment will be given at the Holy Cross Parish House Monday evening, October 8, under the auspices of the Junior Auxiliary. Dancing will follow the entertainment, music being furnished by Maisenhelder's orchestra.

Lord Weds American.

By Telegraph to The Freeman.

London, Oct. 2.—Lord Leigh of England, and Miss Marie Campbell, of New York, were married at noon today at St. Margaret's in the presence of a fashionable congregation.

New Librarian Arrives.

Miss Clarke, the new librarian of the Kingston City Library, has arrived in town and is stopping at The Huntington. Miss Clarke will shortly assume her duties at the library.

British Out of Turkey.

By Telegraph to The Freeman.

Constantinople, Oct. 2.—The last British troops in Turkey evacuated today. General Harrington, the British high commissioner is also leaving.

OKLAHOMA VOTE IS HEAVY IN SPITE OF STEADY DOWNPOUR OF RAIN

Ballots Being Cast, In Election That Walton Forbade, in 72 of 77 Counties—Military Less Aggressive and Civil Deputies Guard Polls.

By Telegraph to The Freeman.

Oklahoma City, Okla., Oct. 2.—Fear of bloodshed at today's state wide election held under conditions without a parallel in American history was almost entirely dissipated at noon when hour after hour passed without the slightest sign of disorder.

Men and women went to the polls quietly but determinedly, in spite of the threat of Governor J. C. Walton that his 22,000 armed "minute men" would prevent the election "at all costs."

The vote during the forenoon was reported to be heavy in spite of a steady downpour.

"The vote is fully up to our rosiest expectations," W. D. McBee, leader of the anti-Walton forces, announced shortly before noon. Governor Walton declined to see newspapermen this morning. He was secluded in his home.

The election promised to be the quietest and most orderly in the history of Oklahoma. At noon, six hours after the polls opened not a shot had been fired. Not an arrest had been made.

Oklahoma City, Okla., Oct. 2.—The people of Oklahoma, forbidden to vote, marched to the polls today and cast their ballots.

Voting began promptly at six o'clock despite the threat that 22,000 armed "minute men" would be used to prevent the voters from exercising what they declared to be their inalienable right.

The polling places appeared to be virtual arsenals as thousands of newly created special deputies—"vigilantes" they called themselves, prepared to block any attempt on the part of J. C. Walton's "minute men" to halt the election.

It is this election Governor Walton had declared to be illegal and should not be held. Thousands of citizens deputized as police officers at the last hour, were on duty at the polling places throughout the state, prepared for any emergency.

Nothing like it had ever happened in the history of Oklahoma, forty-sixth state in the union, or for that matter in any other state.

In Oklahoma county, wherein Oklahoma City is located, 5,000 "vigilantes" armed and determined to prevent the slightest interference or any overt act on the part of the "minute men" were policing the polls. At Norman six hundred deputies were on duty; at Tulsa close to 1,500; at Muskogee 1,000; in Creek county 2,000 and so on, depending upon the tenseness in the particular counties.

Cowboys in remote parts of Oklahoma were riding the trails many miles to cast their ballots.

Early reports were that the anti-election forces were cowed and that balloting was proceeding peacefully in most communities, although a strong element of danger remained.

At Waurika, Stephens county, a gang of seven men seized the ballot boxes. At Durant, Bryan county, District Judge Porter Newman refused to grant a restraining order against Sheriff John Conn from interfering with the election.

State election officials here asserted however, that while at an early hour it was impossible to say how many counties were voting, they were confident the people would vote in at least 72 of Oklahoma's 77 counties.

The doubtful counties were Bryan, Jefferson, Nowata, Murray and Harper.

Flying squadrons of armed men in automobiles patrolled Oklahoma City, one of the "danger points" where disorders were feared. Mayor O. A. Cargill, a giant in stature and fearless to the point of recklessness, himself an ex-policeman, headed an army of polling place defenders. This army, commissioned to carry arms and act as officers of the peace, comprised practically every business man in the city.

"We are ready for them," said the mayor.

The full strength of the police department, all three shifts, were placed at strategic points.

Teams of five men each were assigned to each of the 76 precincts in Oklahoma City. They were supported by the eleven flying squadrons of ten men each and by a reserve of 500 deputies held at the sheriff's office for instant service as reinforcement troops.

Thirty high powered automobiles were placed at the service of the reserve force by citizens.

John H. Shirk, an attorney, directed the movements of the flying squadrons. Captains of the squadrons include a Baptist minister.

Not a shot has been fired or an arrest made in Oklahoma City an hour and a half after the polls had opened. Captain D. J. Ryan, of the police department told International News Service.

The national guardsmen, who Governor Walton had said would prevent the polling places from opening, were removed from duty in Oklahoma City at 4 o'clock this morning.

This unexpected action followed a warning from Mayor Cargill that the city would brook no interference from the military; that the civil police were equal to the occasion.

A few hours before, from midnight until 3 a. m., there had been unusual activity on the part of the military. Motor transports, containing scores of soldiers in khaki appeared on the scene.

A tenseness prevailed during that period that was not in evidence when the civil authorities and the "Vigilantes" later took charge of the situation.

Newspaper men, traversing the streets on foot or in taxicabs, were repeatedly halted. This correspondent was stopped nine times after midnight in riding from the office of the Oklahoma Leader to the county court house, a distance of nine blocks. Each time the guardsman demanded to see the special military pass given newspapermen and searched the car for firearms.

Tin hats and chin straps were worn by the guardsmen. They carried their revolvers in holsters and nobody went unchallenged.

A report at one o'clock this morning that the military in motor transports had started for the county court house for the purpose of seizing the election boxes, created a stir in newspaper offices and caused a rush of reporters to the scene.

Arriving in the darkness at the court house, the reporters, as their cars drew up the roadway leading to the court house, found themselves confronted with the "Vigilantes" who were operating independently of the guardsmen.

"Show your passes" the Vigilantes ordered.

Governor Walton's military pass was examined in the light of pocket searchlights and promptly rejected.

"We don't recognize anything Walton orders," they said.

Sawed-off shotguns were in evidence. There were perhaps thirty special deputies in front and near the court house, all of them armed and most of them swinging policemen's clubs.

For a time there appeared a possibility that "Vigilantes" who resented the presence of the guardsmen, might precipitate trouble with Governor Walton's military arm.

At 4 o'clock this morning, without any explanation, although it was reported Mayor Cargill had a hand in the matter, the military was suddenly withdrawn from the streets of Oklahoma City, and the civil force took full charge.

It was announced that Governor Walton's military passes would no longer be needed; that, in fact, they would not be recognized.

At the same time it was announced that military headquarters which have been open at Huckins Hotel since September 15, when Governor Walton issued his proclamation declaring military law, would be closed. The explanation was that the court was temporarily adjourned while the judges sit in tribunals at Chichasha and Cushing.

At 8 o'clock this morning Sheriff Tom Cavnar gave orders that no one be allowed to enter the court house without a special pass. Newspaper men were included in the ruling. Only the newly created deputy sheriffs were allowed in the building.

The early vote was light. The people went leisurely to the polls. There is much easy bantering and hand-shaking. A mysterious "grip" was given frequently by voters when they met.

A sprinkling of women turned out early but their numbers were greatly overshadowed by the men. Many of the women were accompanied to the polling places by husbands or brothers.

The weather was threatening. There was a hint of possible rain in the clouds. The forecast was "partly cloudy."

On the eve of the balloting assurances were given to the people of Oklahoma by Governor Walton that rumors circulated that he would interfere with the "pretended election" today were unfounded.

"The military forces will not interfere in this pretended election," he said in a proclamation, "and I hereby request all citizens to preserve peace and good order."

The governor, who insists today's election is illegal, issued a call for a special election December 6, on initiative petition number 79, which, if passed, would empower the state legislature to assemble itself for the purpose of impeaching Walton.

"I was challenged to leave this measure to the tribunal of the people—I accept the challenge," he said, fixing the December 6 date.

But the governor's opponents declared he was too late, the fate of "number 79" is being settled today, official proclamations from the chief executive notwithstanding.

Governor Walton told newspapermen he sees in today's election only a Ku Klux Klan attempt to seize the reins of the state government.

So far as he is concerned, he said, "there is no election."

"The real election," he asserted, "will be on December 6."

If, however, it should develop that the people want the "Invisible Empire," he is through.

"I don't want to live under the Ku Klux Klan in this state or anywhere," he declared.

Two Realty Sales.

Davis & Miller the real estate agents with office in the Warren Building, Fair street, on October 1, sold to Jacob Haas property at Wilbur, on Brooks street, to Peter Reide and wife of Brooklyn also the David Krusher residence on Albany avenue extension a short distance from the city line to Mrs. B. Fitzgerald of Jersey City.

Double-faced Red Seal Records

For those who appreciate the utility and economy of the double-faced record, the Victor Company now for the first time offers Red Seal Records in that form.

We have delayed this change because of the difficulty of making satisfactory combinations of selections and as it is clearly impossible to meet everyone's ideas in this respect, the list of single-sided Red Seal Records will be continued.,

A separate Red Seal Catalog has been issued, containing new list prices for both Double and Single, a portrait of each artist, with a complete biographical sketch.

This new Red Seal Catalog is worth having. Please call on your dealer, or write to us and receive a copy. Also, hear new Victor Records on these new Victrola models. They are a marked advance in talking machine art.

"HIS MASTER'S VOICE"

Victrola

REG. U.S. PAT. OFF.

Look under the lid and on the labels for these Victor trade-marks

Victor Talking Machine Company, Camden, N. J.

PUBLIC NOTICE.

Take notice that pursuant to the direction of the Village Board of the Village of Rosendale, Ulster County, New York, a public hearing will be held before said Village Board, at the Firemen's Hall in said Village on the 11th day of October, 1923, at 7 30 o'clock, p. m., to consider and act upon the annexed application of Henry Myers for a certificate of consent to operate said bus line over that part of said route, described in the annexed application, which lies in the said Village of Rosendale.

Dated, October 2nd, 1923.

TO THE BOARD OF TRUSTEES OF THE VILLAGE OF ROSENDALE, ULSTER COUNTY, NEW YORK:

The petition and application of HENRY MYERS, of Tillson, Ulster County, New York, for a consent and license for the operation of a bus line through the Village of Rosendale, Ulster County, New York, pursuant to the provisions of an ordinance adopted by said Village Board on the 27th day of August, 1923, respectfully shows:

First.

That your petitioner's full name is Henry Myers; that he is a duly licensed automobile chauffeur and has been for many years; that he resides at Tillson, Ulster County, New York; that for more than three years last past, your petitioner has been the owner and engaged in the operation, conduct and management of a bus line over the route hereinafter described and has been in the continuous operation of a line of busses over said route on a regular and standard schedule, pursuant to the laws of the State of New York, and particularly the provisions of Sections 25 and 26 of the Transportation Corporations Law;

Second.

That consent to the operation of said bus line by your petitioner over that part of the route hereinafter described which lies within the bounds of the City of Kingston, New York, was granted to your petitioner by the City of Kingston, New York, on the 5th day of February, 1920; that a certificate of convenience and necessity was thereafter granted to your petitioner for the operation of said bus line over the route hereinafter described by an order of the Public Service Commission dated May 11th, 1920, and thereafter amended on the 22nd day of March, 1923, by an order of the Public Service Commission;

Third.

That the route, which your petitioner has been operating with his bus line for more than four years last past and for which he has obtained the consent of the said City of Kingston and a certificate of convenience and necessity from the Public Service Commission, and which he asks your consent and license to operate in so far as the same passes through the Village of Rosendale, is more particularly described as follows:

"From Tillson, Ulster County, New York, by way of the state highway to the Village of Rosendale, thence through the Village of Rosendale by way of the state road to the state road leading from Rosendale to the City of Kingston, thence over said state road leading from Rosendale to Kingston through the hamlets of Maple Hill and Bloomington to the City line of the City of Kingston at the Boulevard, thence through the City of Kingston by way of the Boulevard to Wall Street, to Henry Street, to Broadway, to Winter's Lunch Room near the West Shore Railroad, thence through Broadway to Albany Avenue, Pearl Street, Green Street, Crown Street to the Kingston Hotel, and returning over the same route to Tillson."

Fourth.

That the only alteration in the operation of said route made by your petitioner is that occasioned by the action of the City authorities of the City of Kingston, changing the terminal in said City from Winter's Lunch Room to Pessemar's Hotel on Thomas Street and Railroad Avenue, requiring the bus line of your petitioner to pass through Thomas Street from Broadway and return to the terminal at Pessemar's Hotel instead of to Winter's Lunch Room; and your petitioner also asks permission in his application to pass upon and over James Street in the Village of Rosendale from time to time as occasion may demand, for the receipt and delivery of passengers whose convenience may thereby be the better served;

Fifth.

That your petitioner is the owner of and engaged in the operation of the following vehicles in connection with his said bus line over the route above described, which vehicles he intends to continue to operate, replacing them as often as may become necessary with equally serviceable and better busses with better accommodations from time to time as necessity may require:

One 30-passenger White Bus.
One 25-passenger White Bus.
One 16-passenger White Bus.
One seven-passenger Studebaker touring car.

Sixth.

That your petitioner's bus line will stop at the places mentioned in his schedule hereinafter set forth and will stop to receive and discharge passengers at various points along the said route where passengers desire stops to be made, and at the various terminals in the City of Kingston, and at the following specific places in the Village of Rosendale, viz:

At the post office and the Rosendale Drug Store.

Seventh.

That the schedule of time of arrival and departure of your petitioner's busses is as follows:

Leaves Daily Except Sunday. Daylight Saving Time.

	A. M.	A. M.	A. M.	A. M.	P. M.	P. M.	P. M.	P. M.
Tillson	6:30	8:00	10:30	11:20	1:30	3:15	4:45	
Rosendale	6:40	8:10	10:40	11:30	1:40	3:25	4:55	
Maple Hill	6:45	8:15	10:45	11:35	1:45	3:30	5:00	
Bloomington	6:55	8:25	10:55	11:45	1:55	3:40	5:10	
Kingston (Central Term.)	8:00		10:00	11:15	2:30	3:30	5.00	6:00
Kingston Hotel			11:15	2:25		4.15		

Sunday Schedule.

	A. M.	A. M.	A. M.	P. M.	P. M.
Tillson	8:00	10:00	11:20	1:30	4:15
Rosendale	8:10	10:10	11:30	1:40	4:25
Maple Hill	8:15	10:15	11:35	1:45	4:30
Bloomington	8:25	10:25	11:45	1:55	4.40
Kingston (Central Term.)	9:15	11:00	2:30	3:30	5:30

Additional trips on Saturday night from Tillson 6:30; Rosendale 6:40; Bloomington 6:55; Kingston 8:30 waits for boat. Extra busses Saturdays and Holidays.

Eighth.

That the rates of fare which your petitioner charges and expects to charge for transportation over said route is as follows:

From Kingston to
- Whiteport 20c
- Bloomington 20c
- Maple Hill 25c
- Rosendale 30c
- Tillson 35c

From Tillson to
- Rosendale 10c
- Maple Hill 15c
- Bloomington 20c
- Whiteport 20c
- Kingston 35c

Passengers for intermediate points will be charged proportionally to the above schedule, with a minimum rate of ten cents between any two points.

Ninth.

Upon information and belief that no other person, firm, association or corporation has obtained a certificate of convenience and necessity for the operation of a bus line over the route hereinabove set forth now operated by your petitioner in so far as the same passes through the Village of Rosendale aforesaid; that no other person has obtained consent from your Honorable Body to operate a bus line in the said Village of Rosendale; that the only application now pending or which has heretofore been made to your Board for permission to operate a bus line in your said Village is the application of one Maurice Ghys and Joseph Lynch, which seeks to obtain permission for the operation of a bus line over the same route for which your petitioner has obtained permission to operate his bus line from the Public Service Commission, between the line of the Village of Rosendale over Main Street and James Street, which said line in so far as it asks permission to operate over Main Street from the Village line on the state road leading to Kingston is the same as the petition of one Charles Proper heretofore presented to the Public Service Commission on October 31st, 1921, upon which hearings were held on November 23rd and December 22nd, 1921, and an order made by said Public Service Commission on January 11th, 1922, denying the application of the said Charles Proper to operate a bus line over the same route as your petitioner now operates between Kingston and Rosendale, and thereafter said Charles Proper made application to the Public Service Commission for permission to operate a bus line over the route now operated by the said Lynch and Ghys, and permission was granted to him by the Public Service Commission to operate over the route for which Lynch and Ghys have obtained a certificate of the Public Service Commission; that your petitioner is the only bus operator who has continuously operated his bus line with a regular schedule without change of ownership and without interruption, except during a very few days when the roads were impassable, for a period of more than four years last past, and your petitioner has endeavored to give the best of service to the people of the Village of Rosendale and the patrons of his route; that the only other public carrier engaged in the transportation of passengers between Rosendale and Kingston, to the best of your deponent's information and belief, other than the said Maurice Ghys and Joseph Lynch, is the Wallkill Valley Railroad Company; that as your petitioner is informed and believes, there is no trolley road in the Village of Rosendale and hence your petitioner's line cannot and will not be operated in competition with a trolley road.

WHEREFORE, your petitioner asks that he be granted consent to operate his bus line over the route above described in the Village of Rosendale, Ulster County, New York, and that a license be granted to him for such operation in accordance with the provisions of the ordinance of your Honorable Body under which this application is presented, as hereinbefore stated.

Dated, September 25th, 1923.

HENRY MYERS,
Petitioner.

State of New York,
County of Ulster, ss:

Henry Myers, being duly sworn, deposes and says: That he is the petitioner herein; that he has heard read the foregoing petition and knows the contents thereof; that the same is true to the knowledge of deponent, except as to the matters therein stated to be alleged on information and belief, and that as to those matters he believes it to be true.

Sworn to before me, this 25th day of September, 1923.

HENRY MYERS.
LAURETTA A. M. BESTLE,
Public Notary.

MATTERS BEFORE THE SURROGATE

In surrogate's court the last will and testament of John M. Roosa, late of the town of Ulster has been admitted to probate. Frank J. Roosa, son, of White Plains, the principle legatee, is named as executor. Value of estate, $1,500 personal. Two other sons and a daughter are also beneficiaries. Roscoe Irwin, attorney for the petitioner.

The last will and testament of Evelyn Starr Boggs, late of the town of Saugerties, has been admitted to probate. George A. Boggs is named as the executor. Value of estate $5,000 personal. The husband and two sisters are beneficiaries. John W. Eckert, attorney for the petitioner.

In the matter of the judicial settlement of the accounts of Edd Vanderlyn and Roy Teller, as executors of the estate of Mary O. Vanderlyn, late of the town of Wawarsing, accounts and proceedings filed and decree directed. Clarence A. Hoornbeek, attorney for the petitioners.

In the matter of the judicial settlement of the accounts of Margaret Reilly, as administratrix of the estate of Mary L. Conlon, late of the town of Saugerties, accounts and proceedings filed and decree directed. Chris J. Flanagan, attorney for the petitioner.

NEW YORK PRODUCE MARKET

Wheat—Firm. December, 107¾; May, 111⅝; July, 107½; Spot No. 2 red winter, $1.18¾ c. i. f. New York export basis, and $1.20¾ f. o. b. to arrive.

Corn—Firm. No. 2 yellow new, 113½; No. 2 white, 113½; No. 2 mixed, 112½ c. i. f. New York 10 days' shipment.

Oats—Firmer. Fancy white clipper 58½@59; ordinary white clipped, 56@57; No. 1, nominal; No. 2, 52½; No. 3, 51; No. 4, 48@49.

Rye—Firm. No. 2 western, 80 c. i. f. export and 81½ f. o. b. New York.

Barley—Steady. Malting, 77½@78½ c. i. f. New York export; feeding 44 lbs. nominal c. i. f. New York export.

Hay—Firm. No. 1, 145; No. 3, 125@130.

Straw—Steady. No. 1 straight rye, 110@115.

Flour—Firm. Spring patents, $6.25@$6.75; clears, $5.25@$5.75; straights, $4.17@$5.00; straights, $5.00@$6.00; winter patents, $6.00@$6.50; clears, $4.75@$5.25.

Potatoes—Steady. White, nearby, $3.50@$4.50; Jersey Sweets, $1.50; Southern Seets, $1.75@$2.25.

Dressed Poultry—Steady. Chickens, 24@43; turkeys, 26@39; fowls, 18@33; ducks, 27.

Live Poultry—Easier. Chickens, 21@27; turkeys, 40; ducks, 26@31; fowls, 22@30; geese, 21@22.

Butter—Firmer. Creamery extra, 47½@49½; creamery firsts, 47@48½; higher scoring, 43½@47; state dairy, tubs, 38@46½; ladles fresh extras, 36@37.

Eggs—Firm. Nearby white fancy, 62@66; nearby brown, fancy, 55@60; extras, 44@47; firsts, 35@38.

Milk—The nominal wholesale price is $2.98 100 lbs. delivered in New York.

Formerly Wore Breeches.

Trousers were first issued to British infantry just a century ago; before that soldiers wore breeches.

MR. WINNE LIKES HIS LIQUOR RAW

Arrested Sunday for Public Intoxication, Is Fined $5 on Monday Morning; That Afternoon Is Drunk Again, and Today Is in Jail For 15 Days.

Ernest Winne of North Front street evidently likes his liquor raw. If he took it in small diluted portions it is likely that he would not now be a guest of the city at No. 1818 Wall street where he registered this morning for a fifteen days' visit.

Sunday Mr. Winne acquired a large cargo of the wet goods sold in the city, and was picked up helplessly drunk by Officer Van Buren who found him asleep on North Front street. His name, minus one "n" spells the kind of wet goods he had been indulging in.

Monday morning Mr. Winne faced Judge Schirick in police court and pleaded guilty. The court imposed a fine of $5 which was paid.

That afternoon while Officer Van Buren was patroling Green street he rubbed his eyes as he nearly stumbled over a slumberer. "That looks like the fellow I picked up Sunday," remarked the officer to himself. "It is" he added as he sent in a call to police headquarters for the auto.

This morning as Ernest faced Judge Schirick the judge remarked "What, back so soon!" and on Mr. Winne's plea of guilty sentenced him to fifteen days in the county bastile.

ARDMORE PLANS AGAINST DISORDER

By Telegraph to The Freeman.

Ardmore, Okla., Oct. 2.—Two forces of armed men specially deputized for today's election were rushed to Healdton and Wilson, nearby oil towns today by Sheriff London, who had reports from Citizens there that serious trouble was threatened.

Forty-five men were sent to Healdton; twenty-five to Wilson.

Outbreak of violence became threatening in Healdton when the mayor and chief of police refused to permit the election.

The armed deputies were sent to attempt to open the polls at Healdton, Sheriff London explained.

At Wilson, only a few polls were open and "minute men" were said to be dominating the situation. Sheriff London's men will seek to disperse them.

In addition to his regular force, the sheriff has 300 more special deputies ready for instant call. Thousands more have volunteered for service should the situation demand it, he said.

The situation in Ardmore is quiet, with only light voting during the first few hours of the election.

Election booths were under protection of armed "Vigilantes" when the polls opened here.

Workmen and other early risers were the first to cast ballots. A few women were at the precincts before the polls had been opened an hour. As the day advanced electioneering became active, both sides bringing voters, to the precinct in automobiles

An injunction restraining the military, "minute men" and any one else interferring with the election was granted by the district court at the eleventh hour.

FAVORITES IN WOMEN'S FIRST ROUND AT GOLF

By Telegraph to The Freeman.

Rye, N. Y., Oct. 2.—Favorites in the women's national golf championship tournament survived the opening round in rather easy fashion.

Miss Alexa Stirling, of Atlanta, one of the prime favorites for the championship, defeated the only Canadian entry, Miss Marjorie Annable, 5 and 4.

Mrs. R. H. Barlow, Philadelphia, defeated Miss Marie Jenney, Hempstead, 5 and 4.

Miss Miriam Burns, Kansas City, defeated Miss Bernice Wall, Oshkoash, one up.

NEWBURGH ACADEMY OPENED FOOTBALL SEASON SATURDAY

Newburgh Academy opened the football season there on Saturday by defeating the team from the Stone School of Cornwall by the score of 27 to 0.

Newburgh used the following players:

Whitesell, r. e., Kreisel, r. t., Calyer, r. g., Kilmartin, capt. c., Smith, l. g., Cohen, l. t., Tierney, l. e., Fogarty, q. b., Martin, r. h. b., Lampach, l. h. b., Coleman, f. b.

German Minister Resigns.

By Telegraph to The Freeman.

Berlin, Oct. 2.—The first break in the German cabinet over the break between Berlin and Bavaria came today when Minister of Economics Von Raumer resigned. Von Raumer is a member of the People's party. Hugo Stinnes, the great industrial magnate, is one of the members of this political party.

Card of Thanks.

We wish to express our sincere thanks to our many friends and neighbors for their kind acts and words of sympathy expressed during the sickness and death of our dear husband and father. Also for the many beautiful floral tributes.
Signed MRS. HERMAN W. BARTON AND FAMILY.—Advertisement.

All Cooks Look Alike

to the hungry man, but what a sad disappointment when the "kitchen queen" quits suddenly and the table looks anything but satisfying to a zestful appetite. When in doubt as to what to do, use The Freeman's "Help Wanted" Cent-a-Word Department.

Louis' Tuesday Night DANCE CLERMONT HALL
Corner of Wall & John Streets.
Music by Imperial Orchestra.
ADMISSION 50c

Demonstration Sutherland Sisters Hair Preparations.

KINGSTON'S LEADING STORE
ROSE-GORMAN-ROSE
EVERYTHING for EVERYBODY

This is Hoosier Kitchen Cabinet Week.

A Beautiful Display of New Draperies

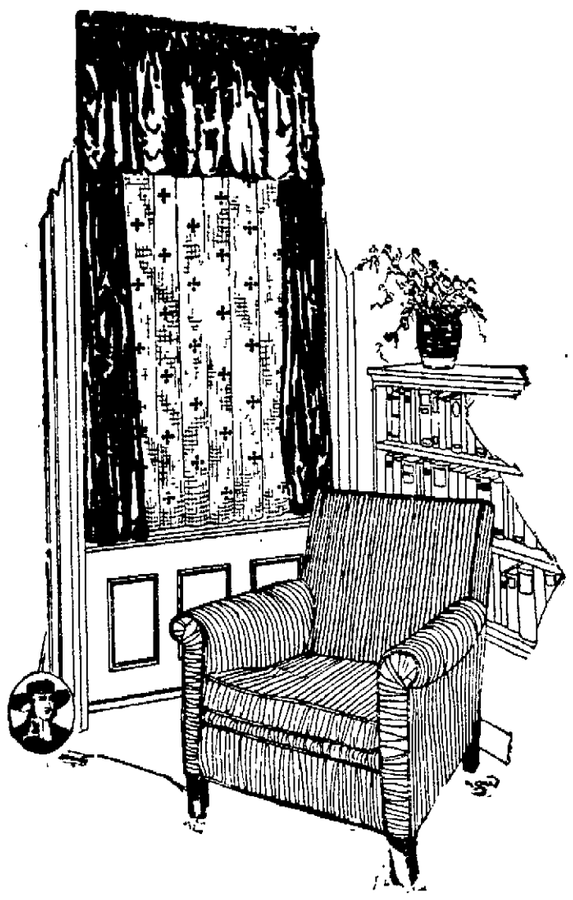

The finest and most complete showing we have ever had. Everybody is enthusiastic about the new cretonnes, tapestries, terry cloths, and new curtains.

Come in and See Them at Their Best.

Draperies, Second Floor.

$1.98 Imported Cretonnes
50 in. wide, fast colors, made in Great Britain. In blue, rose, brown and green, floral designs. The wide width is advantageous in splitting for portieres and window drapery.
Special at 98c yd.

29c Marquisettes & Voiles
White, ivory and ecru, 36 in. wide, plain, striped and fancy borders, for full and sash curtains.
Special at 23c yd.

29c Colored Marquisettes
Light and dark colors, in a wide assortment of new designs, 36 in. wide. For window curtains and light weight portieres.
Special at 23c yd.

Beautiful New Terry Cloth
For portieres and window drapes, all colors, two-toned and double faced, for living and dining rooms, including the new "Sudan" pattern. 36 in. wide, extra heavy.
Special at 98c yd.

39c Marquisettes
For fine curtains, 36 in. wide, plain and fancy borders, ivory, white and ecru, also the new filet border.
Special at 33c yd.

OXFORD CROSS CURTAINS and Curtain Nets. Quaker Lace Co.'s newest and best material, in blue-iridescent and rose-iridescent. The material is 46 in. wide, and the curtains are 2½ yards long. Fast colors. "The Sunshine Curtain." Special at .....$1.49 yd. and $10.00 pair
Fringe to match .....79c yd.

Get Your Blankets and Comfortables Now

The New and Good Kinds at Prices That are Reasonable.

Wool Filled Comforts
Extra large, beautiful patterns in the covering, filled with high grade wool.
$10.00 & $12.50

Silk Mull Comforts
Filled with pure white cotton covering, one side high grade silkoleen, other side figured silk mull to match, with deep border of the same color.
$5.98

Cotton Blankets
Size 64x76, pink or blue border, good weight.
$1.98 pair

70x80 Cotton Blankets
Heavy weight, pink or blue borborder.
$2.98 pair

Roble Cloth
For bath robes, a large assortment to select from.
59c

White Wool Blanket
Our leader, quality guaranteed, without exception the best value in the city.
$5.98 pair

White Wool Blanket
Fine quality, pink or blue border, soisette binding, exceptional value.
$7.98 pair

White Wool Blanket
Size 70x80, beautiful binding in pink or blue, a blanket we recommend for quality and warmth.
$10.00 pair

Maish Comfort
Special, full size, pure white cotton, covered with good grade silkoleen.
$3.98

Plaid Blanket Special
Size 64x76, blue, pink, tan, gold plaid, whipped edge.
$2.98 pair

$3.50 Jacquard Blanket
Heavy quality, pink, rose, blue, tan, grey and white blocks.
$2.98

$4.69 Plaid Blankets
Size 66x80, pink, blue, tan, grey plaids, whipped edge.
$3.98 pair

$5.98 Wool Mixed Plaid Blankets
Tan, gray, pink, blue, beautiful plaids, soisette binding, large size.
$4.95 pair

White Wool Blankets
Extra large, pink, blue border, fine binding to match.
$6.50 pair

Poughkeepsie Cops Won.

The Poughkeepsie police department on Saturday afternoon in Poughkeepsie in a return game with the Newburgh police, played good baseball and aided by a series of errors, shut out the Newburgh bluecoats 6-0. The score gives no indication of the game. Poughkeepsie earned run. Daniel McEwen, Newburgh pitcher, was once again the star player. He pitched excellent ball, but his mates' playing let him down. The up-river twirler, Harvey Boyd, allowed the boys from Newburgh but four hits. There was no scoring until the fourth inning.

A Rummage Sale.

The rummage sale to be held by the ladies of Holy Spirit Church Thursday, Friday and Saturday of this week will be held in the Orpheum store, Broadway and Spring street, instead of the Mann building as previously planned. Those desirous of contributing clothing, books, bric-a-brac, etc., may call Mrs. W. R. Anderson, telephone 102-M and a truck will call for them between 6 and 8 o'clock Wednesday evening. The sale will be held from 9 a. m. to 6 p. m. daily.

Dance At Eddyville.

At Baldwin's Hall, Eddyville, tomorrow evening the usual mid-week dance will take place with an orchestra from Kingston.

Kingston Daily Freeman.

TERMS:
Per Annum in Advance $7.50
Per Month 60c
Fifteen Cents Per Week.

Entered as Second Class Matter at the Post Office at Kingston, N. Y.
Published by Freeman Publishing Company, Freeman Square, Kingston, N. Y. Jay G. Klock, President; Alfred DuBois, Secretary; Harry DuBois Frey, Treasurer. Address, Freeman Square, Kingston, N. Y. Louise M. Klock, Vice-President, 243 Albany Avenue, Kingston, N. Y.

Member American Newspaper Publishers Association.
Member Audit Bureau of Circulations.
Member New York State Publishers' Association.
Member New York Associated Dailies.
Official Paper of Kingston City.
Official Paper of Ulster County.

Please address all communications and make all money orders and checks payable to Freeman Publishing Company, Freeman Square.

Telephone Calls:
New York Telephone—Main Office Downtown, 2200. Uptown Office, 882.

KINGSTON, N. Y., OCT. 2, 1923.

THE REPUBLICAN TICKET.

Each year the public is realizing to a greater degree the necessity of having public business conducted by officials whose ability, character and experience qualify them especially for the work they are called upon to perform. Government is becoming more complex, the problems of public office become more numerous; efficiency, honesty and economy are required in public office just the same as they are demanded in private work.

Ulster county has been extremely fortunate in recent years in the selection of public officials who have administered their offices to the satisfaction of the public, which has scrutinized their work carefully. The traditional policy of selecting the right men for the office has been followed by the Republican party in Ulster county and in Kingston city this year, as formerly. The Republican nominees for county and city office have been carefully weighed in the primary and found not wanting.

For sheriff, Herman S. Wells of the town of Wawarsing has been selected by his fellow Republicans. Mr. Wells in private and public life has demonstrated his ability, his integrity and capacity to perform his duty. In the selection of village officers, political affiliation is of secondary consideration, and the fact that Mr. Wells for eighteen years was chosen president of the village of Ellenville stands as an unchallenged recommendation of his fitness for performing the public duties entrusted to his care. He has likewise served his town satisfactorily in the county legislature and in every way demonstrated the wisdom of entrusting to him the important duties which the sheriff is called on to perform.

For assemblyman, the re-nomination of Simon B. Van Wagenen again affords opportunity to have a representative in the state legislature whose usefulness to his county, under legislative procedure, is measured by his length of service in that body. Among the senior members of the assembly, his ability and length of service have been recognized by his fellow legislators through his appointment as chairman of the committee on internal affairs and membership on other important committees—a matter of the utmost consequence to his county because in all legislative bodies of large size the work falls on the committees, to which all legislative matters are referred. Among the more important legislation secured for Ulster county by Assemblyman Van Wagenen may be mentioned the appropriation which made possible the completion of the Rondout Creek Bridge and the appropriation for fighting the cedar rust pest which is threatening Ulster county orchards.

For superintendent of the poor, Lester L. Sagendorf of the town of Woodstock commends himself at once to everyone who wishes to see the comprehensive business administration of Van Orden and Hartshorn continued. Briefly stated, the duties of the superintendent of county poor are to manage the county farm in a businesslike way which will insure the proper care of the unfortunate poor. The good fortune of the county in having superintendents like Van Orden and Hartshorn will be continued in the selection of Sagendorf, whose experience in business and farming has been supplemented by long experience as chairman of the board of supervisors' committee having supervision of that institution.

For coroner, Howard B. Humiston of Kerhonkson has shown three years of official conduct which strongly commends him for re-election. Geographical considerations likewise demand the selection of a coroner from that part of the county and Mr. Humiston's record in office, like the official record of his associates on the ticket, is a guarantee of satisfactory future performance.

For mayor, Albert H. Cook's selection appeals strongly to the progressive citizen who desires to see Kingston continue to prosper. He has shown himself an able business executive, which is what every municipality in the civilized world is demanding. Born and brought up in the city of Kingston, unafraid of hard work, showing devotion to public duty in his service in the common council and as county treasurer, Mr. Cook has shown keen insight of the city's needs and the public confidence heretofore shown will not be misplaced by electing him mayor.

For alderman-at-large, who presides over the common council and becomes acting mayor during the absence of the mayor, Edward J. Dempsey has proved an ideal candidate and his election will bring to the office a young man of high character, energy and ability. His integrity, experience and character during a lifelong residence in this city have shown him well qualified for the important position for which he has been named.

From top to bottom, the Republican ticket is one of which not only the party but the county and city well may feel proud.

ELLENVILLE

Ellenville, Oct. 2.—Mr. and Mrs. J. Britton Baxter of Liberty street left last Wednesday for Detroit, Mich., where they will visit their daughter, Mrs. Joseph Van Vliet, expecting to be gone three weeks. Mr. and Mrs. Van Vliet will accompany them on their return home.

Mr. and Mrs. John Schoonmaker of Ossining are visiting at the home of Mrs. Schoonmaker's sister, Mrs. Paul Wintish, on Cape avenue.

Mr. and Mrs. Floyd Freer have returned to Ellenville after spending the summer at Rocoe.

The athletic association of the Ellenville High School organized for the year last Friday when the following officers were chosen: President, Jack Van Deusen; vice president, Frank Backman; secretary-treasurer, Thomas Plunket; manager, Carl Hernberg. There were 158 members in attendance.

Mrs. Herman Wells of Ulster Heights was a week-end visitor at the home of her sister, Mrs. William Birchall, on Elm street.

The Epworth League of the M. E. Church will hold a social in the basement of the church on Friday evening, October 5.

The regular monthly meeting of the Ladies' Aid Society of the Methodist Church will be held at the home of Mrs. Alfred Van Gorder, upper Canal street, on Thursday afternoon, October 4.

Miss Edith Vernooy of Poughkeepsie is spending a few days with her parents, Mr. and Mrs. Daniel Vernooy, on Park street.

OUR DAILY PATTERN.

A Pretty Frock for the Growing Girl.

4440. Printed and plain crepe are here combined. This style is also pleasing in embroidered and plain voile, or it may be developed in plain or figured goods, with pipings of a contrasting color.

The pattern is cut in 4 sizes: 8, 10, 12 and 14 years. A 12 year size will require 4¾ yards of one material 32 inches wide. To make as illustrated will require 1⅞ yard of plain material and 2⅞ yards of figured material.

A pattern of this illustration mailed to any address on receipt of 12c in coin or stamps by the Pattern Department, The Freeman, Rondout, N. Y. Be sure to state the size wanted.

Catalogue Notice.

Send 15c in coin or stamps for our up-to-date fall and winter catalogue, containing 550 designs signs of ladies, and misses' and children's patterns, a concise and comprehensive article o' dressmaking, also some points for the needle (illustrating 30 of the various, simple stitches,) all valuable hints to the home dressmaker.

TWENTY AND TEN YEARS AGO.

Oct. 2, 1903.—Engagement of Miss Mabel Carr to Orren M. Kennedy announced.

Mrs. Herbert Knapp died at her home in Cottekill.

Oct. 2, 1913.—Announced that Ray Weldt of Brooklyn had bought the Orpheum Theatre on Broadway.

Henry McNamee was busy building viaduct across U. & D. tracks at Stony Hollow.

Joseph E Golden and Miss Isabell Logan married.

William L. Douglas and Miss Nina V. Sheeley married at Ellenville.

FRUIT TREES
and
GRAPE VINES
PLANT THEM NOW.
FREE LANDSCAPE ADVICE
Phone Rhinebeck 226-R.
Rhinebeck Floral Co.

Hamilton Watch

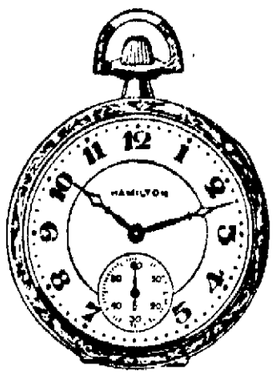

ACTUAL SIZE
25 Year Gold Filled Case
17 Jewel Movement
$43.00

This size watch is very popular for men especially in Hamiltons.

If you are considering the purchase of a watch, come in and see our stock of Hamiltons.

E. A. Vignes
JEWELER
616 Broadway
OPP. GAS & ELECTRIC OFFICE.

THE OFFICE CAT

By Junius

Hints to Husbands.

Give her tart replies—they add a spice to life.

Don't give her pin money—she might get stuck.

Praise other women—she likes to hear it.

Don't buy her jewelry—she'll think you are extravagant.

Don't take her to the theater—so many of the plays are immoral.

Don't tell her where you have been—let her guess.

Take home more candy and less "taffy."

Hints to Wives.

Saddle him with cares—that will keep him in the bridle path.

Give him one dresser drawer for his very own—then pile it full of your things.

Don't comb your hair before breakfast—he likes you to look natural.

Keep him boiling hot—it makes him tender.

Flirt with other men—that keeps him interested.

When he wants you to go some place, pull the Eve stuff and say: "I have nothing to wear."

Told by a Clergyman.

"A strapping big fellow the other day brought a demure little lass to the parsonage in order that they might be joined in the bonds of matrimony.

"In accordance with my custom, I turned to the bridegroom at a certain part of the ceremony and said: 'This is now your lawful wedded wife.'

"Trembling with embarrassment, as he had been from the outset, the big fellow turned awkardly in the direction of the girl and said: 'Pleased to meet you.'"

The canoe in foolish hands is probably the nation's greatest tipping evil.

Love.

He adores the ground she walked on.

In the first place, there was a lot of it, well located, thoroughly drained and with $100,000 worth of improvements.

Also she was the only child.

So, and therefore, he adored the ground she walked on.

A lot of people would like to know what kind of a car the Kansas doctor was driving when, after losing the gas tank, he did not discover the loss until the next day.

A rabbit digging a hole seems surprisingly efficient until you watch an amateur golfer.

A village is a place where they still chuckle over the jokes that caused the cave man to tear his matted beard in glee.

The only successful effort to dodge death and taxes was made by John Barleycorn.

Cave Man Romance.

Meet her.
Greet her.
Treat her.
Beat her.

Small Child (describing St. Bernard dog to mother)—"It was an awful big dog. Way up high, way long—the most dog I ever saw in one piece."

Some men's only creed is greed.

Not to be outdone by Mr. Bok, we now offer $100,000 for any plan that will eliminate human nature.

Luckey, Platt & Company
Poughkeepsie, N. Y.

A Sale of Oriental Rugs!

A Specially Selected Line in Various Weaves and Grades of Wanted Sizes, Distinctive in Quality.

Our collection includes: Bokkaras, Royal Hachi Bokkaras, Dozars, Namazies and Mosser.

No home is complete without an Oriental Rug. It is a good investment, for after years of service, it may be resold for a good price in many cases.

We offer today:

Mossoul and Kenapa Rugs in a wonderful assortment. Sizes 3x5 to 3x6 ft. approximately. The regular price is $63.50. Special each $49.50

Kenapa Mats. Colors are blues and soft rose. Size 2 ft. 8 in. x 4 ft. 1 in. Regular price $37.50. Special each $29.75

The Orientals listed below are known as "Scatter Rugs" for they come in small sizes and are the right size to scatter around the room. Being all hand made, there are no two sizes exactly alike. The sizes range from 2 ft. 6 in. x 4 ft. up to 4 x 7 ft.

A wonderful bargain is offered you in Belouch Charpari Rugs. The regular price of them is $49.50 and $52.50, and we have marked them special at $36.75 each.

Sarouk Shekim and Sarouk Namamies Rugs. Regular price $145.00. Special each. $115.50

Iran Dozars—soft, heavy pile rugs. Regular price $105.00. Special each..... $83.50

Lilahan Namazies—very finely woven. Regular $72.50. Special $57.50

Sarouk Dozars—One of the finest Oriental rugs made. Regular $265. Special.... $212.00

LARGE ORIENTAL CARPETS

Lilahan Carpet—9x12 ft. size approximately.
Regular price $470.00. Special..... $407.00
Regular price $476.00. Special..... $413.00
Regular price $473.00. Special..... $410.00

Mahal—
Regular price $318.00. Special..... $276.00
Regul aprrice $323.00. Special..... $280.00
Regular price $281.00. Special..... $244.00
Regular price $266.00. Special..... $231.00

Luckey, Platt & Company
Poughkeepsie, N. Y.

MILTON.

Milton, Oct. 1.—Rally Day services will be held in the Presbyterian Church Sunday, October 7, at eleven o'clock.

An Italian Mother's Meeting will be held at the home of Mrs. Michael Pedelli Thursday, October 4, at 2:30 p. m. Miss Alberta Martin, public health nurse, will demonstrate the baby's bath and give a talk to mother's on the care of the babies.

The Rev. William G. Westervelt of Poughkeepsie conducted the services in the Presbyterian Church last Sunday morning.

The Milton Regulars crossed bats with the Antlers at Newburgh last Saturday afternoon and defeated them with a score of 8 to 4.

At the meeting of the Milton Grange last Monday evening one of the special features of the meeting was a citizenship school in which a number of members took part.

J. Harold Clarke has finished the picking of his Kieffer pear crop, which was an unusually large one. He is going to hold them in storage in New York waiting for higher prices. Mr. Clarke has also finished picking his Greenings and McIntosh apples.

Mr. and Mrs. Joseph Caneso are the proud parents of a son, born Thursday, September 27.

Alfred C. Jenkins is confined to his home on Clarke's Hill with an injured knee.

Mrs Edgar Anderson has been confined to her home with a serious illness. Dr. J. Freston of Highland is the attending physician.

Charles Hepworth of Brooklyn has been visiting relatives in town the past week.

Barret McNicholas, who has been spending the summer at Woodstock, has returned to his home on South Main street.

The annual meeting of the Ladies' Aid Society was held at the home of Mrs. Walter Clarke last Friday afternoon. The following officers were elected for the ensuing year: President, Mrs. Clarence Dayton; first vice president, Mrs. Frank C. Wood; secretary, Mrs. Carl H. Hergert; treasurer, Mrs. C. W. Fiske; assistant treasurer, Miss Fannie Rutter.

Mr. and Mrs. Joseph Timmes of Brooklyn, have been visiting at the homes of Mrs. Edward Kaley and F. W. Schroeder.

Mrs. C. W. Fiske of Kingston, spent the week-end with friends in town.

Mrs. George R. Wilson, who has been spending the summer at the home of Mr. and Mrs. W. H. Donaldson, Sr., has returned to her home in New York city.

Mrs. John Mulford Hackett of Poughkeepsie, secretary of stewardship for the New Era Movement of the North River Presbytery, will address a missionary meeting to be held in the Presbyterian Church Sunday evening, October 7, at 7:30 o'clock. Every member of this church is requested to be present that they may become more acquainted with the plans for furthering Christ's Kingdom through our great church.

The Village Improvement League will hold a dance in St. James's Hall, October 12. Alsdorf's orchestra has been engaged to furnish the music for the occasion.

A son, Edward DuBois was born to Mr. and Mrs. Russel Martin on Monday, September 24.

Miss Louise Morningweigh of Mount Vernon, N. Y., is visiting at Brook Villa, the home of Mr. and Mrs. Hugo Boddinghaus.

Mrs. Eugene Marsh of Bridgeport, Conn., is visiting at the home of Mr. and Mrs. Edward Theill, on South Main street.

The Ladies' Needle Craft Society held its monthly meeting in the parlor of the Presbyterian Church Tuesday afternoon.

Joseph Hallock has returned to Howard College to resume his studies.

Charles Woolsey of Montclair, N. J., has been a recent visitor in town.

Carl Rhodes is confined to his home with illness.

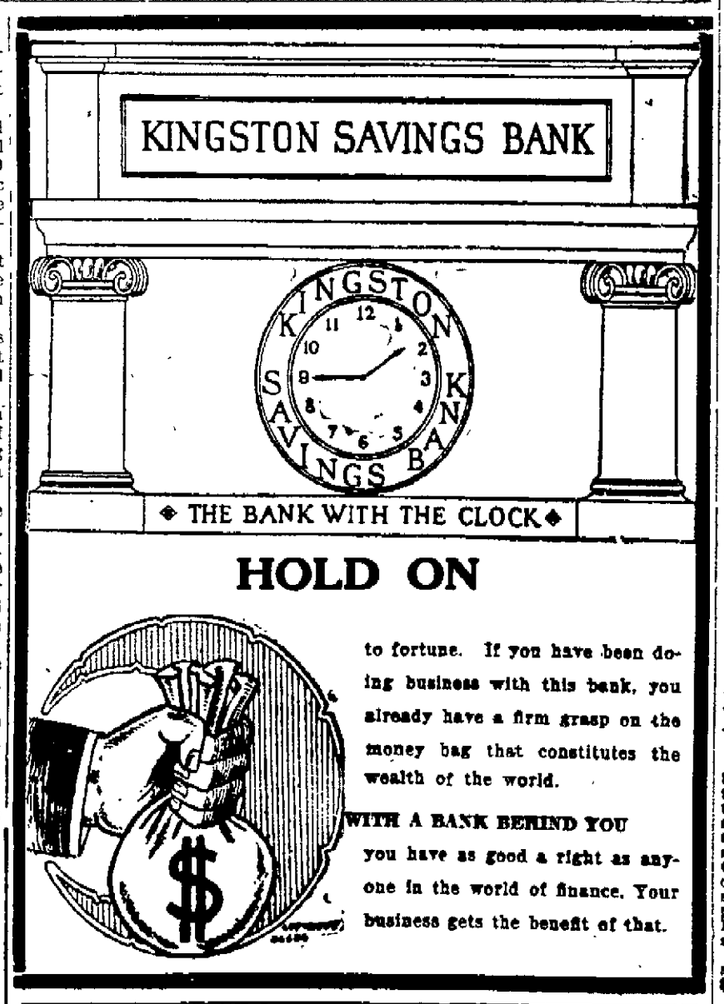

Correspondent's Odd Thought.

T. P. writes: "A man on seeing a jellyfish is apt to think of evolution, a woman to wonder how it was ever got to jell so nicely."—Boston Evening Transcript.

Beauty Of Skin And Hair Preserved By Cuticura

Use Cuticura Soap for daily toilet purposes, with touches of Cuticura Ointment as needed, and have fresh, clear skin and thick, glossy hair. They are ideal for the toilet as is also Cuticura Talcum for powdering and perfuming.

Samples Free by Mail. Address: "Cuticura Laboratories, Dept. 26O, Malden 48, Mass." Sold everywhere. Soap 25c. Ointment 25 and 50c. Talcum 25c. Cuticura Soap shaves without mug.

"IN THE PUBLIC EYE" BY Dr. S. Stern

WE are equipped with a scientific knowledge of optometry. We can answer Poor Eyesight's cry for help. We will do more than to give you a simple test to discover if you are suffering from far sightedness or from myopia (near sightedness), we will look back into the inner recesses of your eyes and discover their exact defects. We will prescribe glasses for you that will bring back to you the blessing of clear vision.

S. STERN
Optometrist and Mfg. Optician
42 Broadway, Kingston, N. Y.
(Downtown)
Estab. 18.0. Phone 127-W.

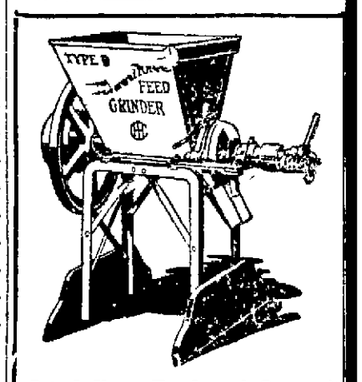

Grind Your Feed and Save all Waste. See our line of Mills.
CANFIELD SUPPLY CO.
16-18 Strand. 35-37 Ferry St.
KINGSTON, N. Y.
"Your Big Downtown Store."

NEW PRICES
Effective September 25, 1923
Celebrated Lackawanna
COAL
Delivered Per Ton
EGG, STOVE, RANGE $13.40
PEA $12.00
Less 40 cents per ton for cash.
KINGSTON COAL CO.
Main Yard, 11 Thomas St.
'Phone 593.
O'HARA YARD
237 Foxhall Ave. 'Phone 140.

SALE OF CITY BONDS.

Pursuant to the General City Law of the State of New York, and an ordinance of the Common Council of the City of Kingston, New York, passed September 21, 1923 and approved by the Mayor on said date, the undersigned Treasurer of said City will sell at public auction at the City Hall on October 15, 1923, at 10 o'clock a. m., bonds of the City of Kingston, in registered form, amounting to $54,000, issued for the purpose of paying the expense incurred by the Board of Public Works for permanent street improvements during 1923.

Said bonds to be dated October 15, 1923, and will be issued in denominations of $1,000 each, payable as follows:
4,000 thereof on April 1, 1924.
5,000 thereof on April 1, 1925.
5,000 thereof on April 1, 1926.
5,000 thereof on April 1, 1927.
5,000 thereof on April 1, 1928.
5,000 thereof on April 1, 1929.
$15,000 thereof on April 1, 1930.
$10,000 thereof on April 1, 1931.

Said bonds will bear interest at the rate of five (5) per cent per annum, payable semi-annually, on the first days of April and October of each year, and principal and interest will be payable at the office of the City Treasurer.

Said bonds to be sold to the highest responsible bidder at the best price obtainable, not less than their par value.

Dated, Kingston, N. Y., September 28, 1923.

EDWARD L. MERRITT,
City Treasurer.

COMPLETION OF ASSESSMENT ROLL.

The Assessment Roll of the City of Kingston, for the year 1923, has been finally completed and filed in the office of the City Clerk at the City Hall, in the City of Kingston, N. Y., where the same will remain open to inspection for fifteen days.

Dated at Kingston, N. Y., September 18, 1923.

WILLIAM G. JOHNSTON,
Assessor.

W. C. T. U. ANNUAL CONVENTION HELD

At Highland—All Speakers Call for Law Enforcement—President Says "Mend Primary Law, Don't End It"—Half as Much Drunkenness, Reports State Organizer.

(Official Report.)

The forty-fourth annual convention of the Women's Christian Temperance Union of Ulster county was held at Highland September 26 and 27.

The convention opened with a devotional service led by Mrs. L. M. Weed of Kingston.

Mrs. J. D. Rose, corresponding secretary of the county, gave the greetings of Highland Union. The pastor of the church, the Rev. Mr. Coons, also gave a warm welcome.

Mrs. A. H. Coutant, president of Marlborough W. C. T. U., responded. The Rev. Mr. Calyer, pastor of the M. E. Church of Marlborough, and the Rev. Mr. Dalton, pastor of the Highland Presbyterian Church, were introduced and spoke of the necessity of law enforcement, as did all the speakers of the morning.

Mrs. L. M. Weed gave the report of evangelistic work.

Every regular meeeting of the union is opened with Scripture reading and prayer and in some unions temperance sermons are preached at union services. Mrs. Young spoke of the crusade days when prayer meetings were held in the saloons by the women. Mrs. George H. Brown, musical director, then sang a solo, "Goodbye Forever, Saloon." The convention joined in singing "Sound the Jubilee."

The Rev. Mr. Chase of Kingston was introduced and gave notice of a meeting of the Citizens' League at the court house October 4, at 11 o'clock a. m., dinner to be served at a nearby restaurant at 1 o'clock p. m., at 60 cents per plate. All were urged to be present. Mrs. Bell of Milton gave a Bible reading from the 18th Chapter of 1st Cor., 13th verse. Closing with noontide prayer. Mrs. Kate Covert gave her report on Child Welfare and Mental Education. Mrs. Young reported Temperance Publication. The session adjourned for lunch.

The convention again came to order at 2. Mrs. G. H. Brown led a praise service and Mrs. Shepard, the new president of Clintondale, offered prayer.

The minutes of the morning session were read by the recording secretary. Mrs. J. A. Palen, president, then gave her annual address, which covered much ground. She told of the many beneficial results of law enforcement and contrasted the years when we did not have prohibition with those since we have had it. Many children now have decent clothes who did not have before. A strong W. C. T. U. is needed in every community. 1924, our jubilee year, our aim 1,000,000 members. We went over the top with our share of the $1,000,000, let us also get the required number of members. One of our problems is world peace. We have a place in political parties but not in leadership. Let us mend the primary law, but not end it. However the latter is ended. "No question is ever settled until it is settled right."

Charles Conine sang a solo, "I Heard the Voice of Jesus Say." In response to the applause gave a recitation which was also applauded.

Mrs. J. D. Rose, corresponding secretary, then gave her report which covered much ground. She reported 15 unions and 2 young people's branches—an increase of 36 members over all losses.

Mrs. D. B. Hendricks, treasurer, then gave her report, the important part being a balance in the treasury. All these reports were accepted with a rising vote of thanks. We then sang "It is there to stay." Miss Helen G. H. Estelle of Poughkeepsie was then introduced and gave a stirring address on citizenship. She said in part we should see to it that every dry vote should be registered, enrolled and voting on election day, giving the dates October 13 and 20 as primary days.

Mrs. Hildebrandt of Highland sang "The Lord is my Life and my Salvation," which was much appreciated.

Mrs. L. M. DeSilva, our speaker for the evening, gave another fine address on Christian Citizenship. She said 27,000,000 women were enfranchised when we passed the 19th amendment, 10,000,000 women have availed themselves of the right to vote. Frances Willard gave her great "Home Protection" address in 1876 and put herself on record in form of franchise for women.

Brewers have opposed Women's Suffrage every place and always.

There is no problem that does not concern the women and children.

An offering was then taken for the county work.

"Give to the Winds Thy Fears," our great crusade hymn was sung.

The Y. P. B. report was given by Mrs. J. Wells Weaver, county Y. P. B. secretary. She spoke of the many questions with right, not law on our side. Now that the law is on our side the W. C. T. U. must see that it stays there. Our women are Christians first, citizens second, voters third.

Ethel Dubois of Highland sang a solo, "Tell It Wherever You Go."

Margaret Lea Vee gave a recitation.

Leah Bradt sang a solo, "The World Must Be Taken for Jesus."

Mrs. Mottie Conine, L. T. L. secretary, gave her report. One hundred and nine members have paid dues in the Loyal Temperance Legion—They have taken up the Flower Mission, Americanization, Anti-Narcotic, Social Meetings, and Red Letter Days, and Missionary Department—Wallkill Legion most active.

A class of girls then sang a selection.

The report of press work was given by Mrs. M. H. Bell.

It was announced that the Union Signal can be had this year for $1.00, beginning with November 1.

Mrs. Galoway of Wallkill was introduced and spoke of the conventions of other years.

Mrs. E. G. Ransome of Poughkeepsie, a former president of Highland Union, was also introduced and said it seemed like "coming home, and was glad the work was going so well."

The evening service began with a song service led by Mrs. G. H. Brown. Scripture reading and prayer by the Rev. Mr. Dalton.

The Mandolin Club of Highland gave two selections which all enjoyed.

The Rev. Dr. Clapp of New Paltz was introduced and spoke for a few minutes on law enforcement.

Mrs. L. M. DeSilva, state organizer for the W. C. T. U., gave a fine address on "America's Answer to the World's Call." She said in part: "Prohibition needs every bit of optimism that we can put in the work." Don't believe all you hear about prohibition, the "wets" are busy, let the "drys" be busy to. Violation of law is news, observation of law is not. They say you can get all you want, which is not true. When the church says "enforcement must come, it will come."

If wine and beer were legalized it would mean selling it in a saloon. The benefits of prohibition are: Many less beer bottles, but many more milk bottles. Teachers have to put on a great many more little rubbers than formerly because there is money to buy them for the little folks.

Arrests for drunkenness have decreased 50 per cent.

The world is looking at America and asking us to make good the 18th Amendment, that they may follow.

Mrs. Brown sang a solo, an offering was taken, and the meeting adjourned.

The morning session opened at 9:15. Miss Kiersted of Kingston, led the opening service.

A telegram had been sent to Orange County W. C. T. U. Corporation, and their reply came at this time.

The remaining departments were reported: Peace, Social Meeting, Cooperation with Miss Societies and Americanization. The memorial service was led by Mrs. Weed, prayer offered by Mrs. Bell and a solo sung by Miss Freer of Kingston.

Those who have passed into the beyond during the year were mentioned by members of their union.

The election of officers resulted as follows:

Mrs. J. Albert Palen, president; Mrs. Edward Young, vice-president; Mrs. J. D. Rose, correspondent secretary; Mrs. William Dobert, recording secretary; Mrs. D. B. Hendricks, treasurer; Mrs. J. C. Cox, Y. P. B. secretary; Mrs. Mottie Conine, L. T. L. secretary.

Mrs. Young offered noontide prayer. Mrs. B. S. Galloway of Wallkill read a paper on "Americanization," which spoke of our responsibility to the foreign born. They have rendered our country great service. We owe to them a chance for education and training. If we do not Americanize them they will foreignize us. Reach the matter in the home. The United States the greatest foreign missionary center in the world. Save America and you save the world.

The session adjourned to partake of dinner at the Elms which all enjoyed, the Highland ladies thinking their membership could attend more of the convention by this plan.

The afternoon session opened with a song service led by Mrs. Maynard of Highland.

Mrs. J. D. Rose gave an address on law enforcement. How can women help and added to the many things said on this subject during our meeting insisting that we work harder that all laws shall be enforced.

The minutes of morning session and of executive session were read and adopted.

The report of resolutions committee was adopted.

The songs rendered by Miss Freer of Kingston added much to the convention.

After parting words and prayer by the president the meeting adjourned.

Resolutions:

Law Enforcement.

The safety of the nation depends upon respect for and obedience to all laws. Let us therefore wage a campaign for law observance and law enforcement, and since there is organized opposition to the 18th amendment let us support for office only those who will pledge themselves to the enforcement of prohibition laws.

Citizenship.

The need for Christian principles to be incorporated in government was never so imperative as it is today and we urge all women to exercise their rights as citizens to the end, that competent intelligent and trustworthy public officials may be elected and the machinery of government may be wielded for justice sobriety and righteousness.

Peace.

Resolved, That we work for the consummation of an enduring peace and the stabilization of the life of the world to which war has brought such havoc.

Thanks.

We, the members of the W. C. T. U. of Ulster county, wish to extend our hearty thanks to the Highland W. C. T. U. for the warm hospitality, their kind entertainment, the delicious refreshments served at the different meals.

Their untiring efforts to make our stay as their guests one of pleasure and benefit, to the trustees of the church for its use and to all who have in any way made the convention a success.

FORD SELLS 161,567 CARS IN AUGUST

By Telegraph to The Freeman.

Detroit, Mich., Oct. 2.—August closed the summer season for the Ford Motor Company with sales of 161,567 cars and trucks, 39,608 more than were delivered at retail during the same month last year, it is just announced.

The remarkable increases which have characterized Ford sales so far this year, bringing them to a total of 1,212,553 for the eight months up to September 1, promise to maintain the same proportions during the fall season.

At least, this is indicated by the number of orders on hand at the first of the present month. The new type Ford cars, now in the hands of practically all dealers in the country, are attracting widespread attention.

The tendency toward enclosed car buying is growing more noticeable and in this connection the four-door Ford sedan is gaining in popularity as the family car. This sedan has enjoyed a lively demand ever since its introduction and now, with improvements which have come as a result of the higher radiator, it is more attractive in appearance than ever before. The Ford coupe, which is new in design and with many refinements, is enjoying unusual popularity.

Business and agricultural interests continue to make increasing demands for Ford trucks and sales for August reached a total of 17,441, a gain of 5,147 over August, 1922.

MORAN SCHOOL STUDENTS IN OFFICE POSITIONS

The employment records of the Moran Business School, Burgevin building, Fair and Main streets, show the following positions filled by Moran trained office assistants:

The Misses Edith Ingles, Anna Ferro and Ruth West, of the stenographic department, have been assisting at the Young Men's Christian Association campaign headquarters for the last few weeks.

The Apollo Magneto Corporation has engaged Miss Helen Dooley in the capacity of private secretary to Mr. Frye.

Richard Fay, stenographer, with Cornell Steamboat Company, substituting for Nicholas Reis, Moran graduate who is recovering from a recent operation.

James Murphy, class of 1923, permanent position in the accounting department of Fuller Shirt Manufacturing Company, Pine Grove avenue.

Miss Dorothy Lang, bookkeeper and office assistant with the West Shore Garage.

Miss Anne I. Roach, experienced Moran graduate, private secretary, McGraw Book Company, Inc., New York city.

Miss Marguerite Carey, experienced stenographer, with Cosmopolitan Magazine, New York city.

John J. Bott, recent honor graduate of the combined accounting-stenographic course, has entered upon higher studies at New York University.

Positions of a temporary nature were filled by the Moran School during the vacation period, with W. Davis Hawk, Attorney Chris. Flannagan, Attorney Henry Klein, W. G. Browne Manufacturing Company and others.

October is another popular enrollment month at the Moran Business School, and students may arrange at any time to enter day or evening sessions.

REAL ESTATE TRANSFERS.

Deeds Recently Recorded With The County Clerk.

Among deeds of conveyance of realty in this city, filed for record with the Ulster county clerk, Monday, October 1, were the following:

Arthur J. Olivet and wife to Agata Amato Altamari a store and residence property on the easterly side of Broadway subject to a lease of the property held by Doomit J. Maroon.

Belle Hudler to Ernest LeFeyer and wife a residence property on the southerly side of Elizabeth street.

Carl M. Pierson and wife to Eldon Cummings and wife a residence property on the westerly side of West Chestnut street, formerly the William G. Johnston property.

Mary C. Schirick to Hazel Freer Lown a residence property on Liberty street.

Lizzie J. Morehouse to Cornelius I. LeFever a residence property on the northerly side of Janet street.

A Collision of Cars.

A rear end collision that resulted in damage to two cars took place on Sunday morning on Barclay Heights when a Ford truck driven by Anthony Schmitt of Malden collided with a Chevrolet touring car owned and driven by Joel Wetmore of East Durham. Police Captain Richter was called to the scene to ascertain the facts. Schmitt agreed to settle for damages done and was allowed to go. The Chevrolet was slightly damaged and the truck badly damaged.

A Blue Blooded Pup.

Mrs. Margaret M. Roosa, 67 Wurts street, has imported from a famous police dog kennel at Hamburg, Germany, a police dog, female, a pup six months old. She is a wonderful specimen, her sire being a champion and her grand dam having the record of breeding seventeen champions. This pup is good enough now to travel in fast company and should be in the winning at the big garden show in New York city this winter.

Sing and Smile.

'Tis the songs ye sing and smiles ye wear that's makin' the sunshine everywhere.—James Whitcomb Riley.

PYRKE SEEKS TO REVIVE SHEEP RAISING

By Telegraph to The Freeman.

Albany, Oct. 2.—A drive has been started by Berne A. Pyrke, state agriculture commissioner in an effort to revive sheep raising in New York state.

There are thousands of acres of land in the state, according to Commissioner Pyrke, which are unsatisfactory for cattle, but are suitable for the raising of sheep.

"The present high price of wool, mutton and lamb," said the commissioner, "and the close proximity of New York farms to our heaviest lamb consuming markets ought to interest farmers in keeping more sheep on otherwise unproductive acres."

There are two serious obstacles which the sheep raisers of this state must overcome, according to Mr. Pyrke—intestinal parasites and the dog menace. A special bulletin, however, has just been published by the State Department of Farms and Markets containing much valuable information on the treatment of diseases in sheep. By carefully following the advice given in this bulletin, Mr. Pyrke believes the sheep raisers could overcome to a great extent the danger of intestinal trouble to which sheep are so readily afflicted.

COLORED BRICKYARD EMPLOYE HELD FOR GRAND JURY

George Minor, a colored brickyard employe of Malden, was given a hearing Saturday afternoon by Police Justice Abeel. Minor was charged with grand larceny, second degree, and was represented by Grant M. Brinnier. The complainant in the case was Isaac A. Abrahams of this city. The court after listening to the testimony of the witnesses held Minor to await the action of the grand jury.

In the case of Harry Hayes, another colored brickyard employe, charged with possessing concealed weapons, Police Justice Abeel discharged him, as the evidence was insufficient to sustain the charge.

CLARK'S CAR COLLIDES WITH U. AND D. FREIGHT.

Monday evening Herbert Clark of North Front street ran his Star car into a U. & D. freight train at the Hasbrouck avenue and Murray street crossing. The freight was going toward Rondout. The car suffered a bent fender, smashed lamp and a bent axle. Mr. Clark claims the flagman was at fault for not warning him, while several witnesses of the accident said it appeared Mr. Clark was unable to stop his car at the turn onto the crossing.

The freight train was not damaged.

Princess Better.

By Telegraph to The Freeman.

Racconigi, Italy, Oct. 2.—Princess Giovanna, daughter of King Victor Emmanuel and Queen Elena of Italy, who has been gravely ill, showed remarkable improvement today. Her sister, the Princess Mafalda, was better also. Both have been ill of a mysterious malady for a month.

"For those who wish to lead the hygienic life, coffee and tea are not recommended, except for purely medicinal purposes. . . The only hygienic excuse for such drugs is in emergencies when work must be done and natural aids cannot for some reason be employed, but always the cost must be counted and the danger considered of forming a habit of denying the brain, nervous system or muscles the rest which is their due."
—From a "Keep Well" Leaflet on "Over-stimulation," Issued by the Life Extension Institute.

Why not avoid "counting the cost?"

REST is better than a whipping, for tired nerves and muscles—better for today and infinitely better for tomorrow when the penalties of over-driving are likely to come due in headaches, nervousness, and *increased difficulty of resting.*

Postum is a good friend of rest *and health.* Postum is a delightful, comforting and thoroughly satisfying mealtime beverage, splendid in flavor and aroma—but containing no drug which can excite nerves or disturb digestion.

If you are whipping up nerves with coffee or tea, try a change to Postum. It will supply all the comfort and pleasure of a hot mealtime drink, and it will let you get the natural sleep and rest that puts strength and zest into tired mind, nerves and muscles. You'll be counting profits instead of costs.

Your grocer sells Postum in two forms: Instant Postum (in tins) prepared instantly in the cup by the addition of boiling water. Postum Cereal (in packages) for those who prefer the flavor brought out by boiling fully 20 minutes. The cost of either form is about one-half cent a cup.

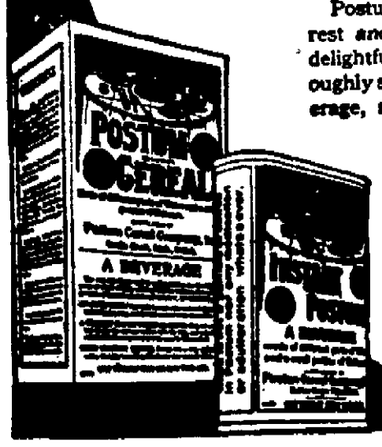

"There's a Reason" for Postum

VAN WAGENEN'S

Operated by THE ROSS STORES, Inc.

THE NEW FALL LINE —OF— "Royal Society" EMBROIDERY PACKAGES ARE IN.

Tot's Rompers

Come In to Sell For

79c PAIR

Jolly Peg Top Rompers that spell comfort for 2 to 5 year olds. Colored rompers in clear colors that will come from the tub as fresh and smiling as new. It is important to know that these rompers are worth at least $1.00.

MEN'S WORSTED

Golf Coats $4.49

Coats of pure worsted that are worth $6.00. A weight that is ideal for outdoor workers, golfers or for wear under coat. Heather shades and camel.

Tweed Knickers $2.98

Of all wool Tweed in gray mixtures. Extra good. Button cuff. Sizes 12 to 22.

EXTRA SPECIAL!

LINGETTE BLOOMERS $1.29

Soft silky Lingette that wears beautifully and retains its high lusture permanently. Double elastic shirred knee with hemstitched edge. —$1.69 regularly.

BOY'S

CORDUROY KNICKERS $1.19

Well made knickers that are built to withstand hard and long wear. Most practical for school or play.

Terry Cloth Drapery 89c

A beautiful fabric for portieres or over-drapes. The colorings and designs are superbly elegant. Reversible with different color effects on either side.—Third Floor.

$1.59 Bed Sheets $1.29

81x90 inches. Made of splendid quality sheeting, finished with 3 inch top hem.

Extra Special!

$3.98 Wool Finish Plaid Blankets $2.98 pair

For full size beds in large block designs. Blue, Pink, Tan, Lavender and Gray.

$1.50 Crib Blankets $1.00

Warm, wool nap blankets in very pretty plaids. —Size 30x50 inches

ORPHEUM THEATRE

ENGAGEMENT EXTRAORDINARY!
BABY THELMA
The Eight-Year-Old Mental Wonder
Direct from Shubert Belasco Theatre, Washington, D. C.
—and—
5—OTHER GREAT VAUDEVILLE ACTS—5
THE FEATURE PICTURE
First Run Paramount of 1923

Jesse L. Lasky Presents
ALLAN DWAN
Production

The Glimpses of the Moon

—With—
BEBE DANIELS
and NITA NALDI

Orpheum Orchestra, Harry Maisenhelder, director.

Popular Prices:
MATINEE, 2:30 ..... 30c
EVENING, 6:45-9 ..... 30c-55c
MATINEE, CHILDREN 20c

Stoves! Stoves!

We Have an Enormous Supply of
KITCHEN RANGES, PARLOR STOVES, COMBINATION COAL AND GAS RANGES, HEATERS FOR GARAGES, CHURCHES, SCHOOL HOUSES.

Also Large Assortment of Wood Stoves.
Let Us Supply Your Stove Needs Whether it be a New One or a Used One.

OUR PRICES ARE THE LOWEST IN THE CITY.

All Stoves Guaranteed.

We will take your old stove in exchange on a liberal exchange basis.

M. KAPLAN

DEALER IN FURNITURE, STOVES and FLOOR COVERINGS

66-68 N. FRONT ST., UPTOWN.

Open Evening until 8:30. Phone 2049.

Daddy's Evening Fairy Tale

MARY GRAHAM BONNER

COPYRIGHT BY WESTERN NEWSPAPER UNION

AUTUMN ASTERS

"We're all fond of the autumn," said the Red-Stalked or Purple-Stemmed Aster, "though some of us stay around longer than others of us—if that is the correct way for me to speak.

"I am well known and well liked, I believe. My name is as it is because my stem is reddish. There are a number of flowers on various little stems from my one big stem and I'm of a violet color or pale lavender color.

"All of us are considered nice autumn flowers and we have heard of people who are particularly fond of asters—wild asters such as we are.

"We have thin leaves which aren't very big, quite different from the leaves of our cousin, Large-Leaved Aster.

"Those cousins, as you can guess, have large leaves. Their name tells you that, and then, I have already told it to you, so now you know it twice.

"If you see them, and doubtless you have seen them, you will know that three times."

"Ah, yes," said Billie Brownie, "I do know that bit of information now that I have seen those cousins of yours."

Then Billie Brownie went and called on Late Purple Aster.

The Late Purple Asters were larger flowers, with long, thin petals and yel-

"Nice Autumn Flowers."

low centers, and there were fewer flowers on these flower plants.

Each little branch that went off from the main stem had but a single flower upon it, and the flowers were deep violet blue in color.

"We're late in arriving," they said. "But we're late in leaving, too," they added.

"You see," they told Billie Brownie, "we're very fond of brilliant coloring, and the autumn is the time when the coloring is so wonderful.

"Of course, when we arrive in the middle of the summer the coloring is beautiful, for the harvest makes it so rich and lovely, and then the Goldenrods are about, and they are so splendidly gay and bright in appearance.

"Then the Black-Eyed Susans are about, and all of the different Aster relatives are to be found in their different home spots.

"And from the middle of the summer on it seems to us as though the coloring grew more wonderful day after day, week after week.

"When the autumn is actually here, then it gets so that its beauty is beyond expression.

"We wondered how it could be so beautiful this year as day after day, it did become more marvelous and the trees told us a secret and the shrubs and the vines said that the secret was one in which they shared, too.

"But they told me we could tell the secret to any one really interested in Nature.

"And we can see that you are, Billie Brownie."

"Oh, do tell me the secret," said Billie Brownie. "It will give me so much pleasure to hear it."

"We asked the trees how it was that they grew loveller each day and how it was that they could become so wonderful.

"It seemed to us that each day we could not see them any more beautiful, and yet they were more beautiful and we could tell that people felt the same way about them.

"People would say that the days were so wonderful that they could not describe them—that they had used up all their words.

"And the trees told us this:

"'Late Purple Asters,' the trees said as they swayed in the breeze, 'we are Mother Nature's children, and we want to look our best for our mother before we take off our finery and go to sleep.

"'We are so pleased that she is pleased that we go on each day trying to look better and better, each of us doing the same.

"'We add a dash of color here or a dash of color there, and we just try to please her more and more and more. And, as we try to please her more and more and more, we keep improving ourselves and looking better and better.

"'You know this is the secret: When we receive praise which is deserved from one we so dearly love we do better and better and better.

"'Praise only makes us want to show that we will not disappoint the one who thinks so well of us. We will be worthy of that praise.'

"That was the secret the trees told us," the flowers ended.

And Billie Brownie thought it was a beautiful secret, but he was glad that all could hear the secret who were really interested in Nature.

Add Another "O."

Aim rather to be thorough with your work than merely to be through with it.

Road Builders Use Scrap Rubber.

Scrap rubber, spread on in liquid form, is used for road surface dressing in Ceylon.

GAS BUGGIES—Transcontinental Tour—"They Don't Always Mean What They Say."

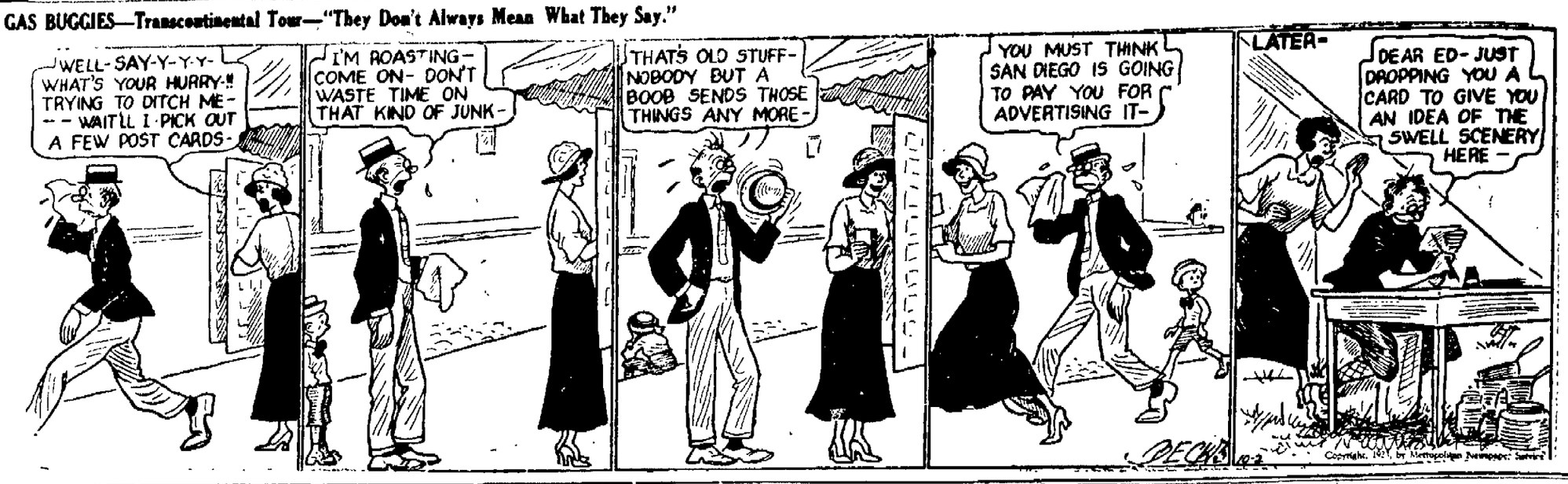

THE KITCHEN CABINET

(©, 1923, Western Newspaper Union.)

It is easy to sit in the sunshine
And talk to the man in the shade;
It is easy to float in a well-trimmed boat
And point out the places to wade.
—Ella Wheeler Wilcox.

SOME GOOD BREADS

When good buttermilk is to be obtained there is no better hot biscuit, unless it is sour cream, that can be served.

Buttermilk Biscuit.—Sift four and one-half cupfuls of flour with a tablespoonful of baking powder, one and one-half cupfuls of salt, one teaspoonful of soda. Mix two tablespoonfuls of lard and add two cupfuls of rich buttermilk. Knead until smooth, roll to half an inch in thickness, cut with a small cutter and bake fifteen minutes in a hot oven. Serve piping hot.

Bacon Muffins.—Cut half a pound of sliced bacon into bits and fry until crisp. Cream two tablespoonfuls of the fat with one tablespoonful of sugar, add one well-beaten egg and one and one-half cupfuls of milk. Mix five teaspoonfuls of baking powder with three-fourths of a teaspoonful of salt and two and one-half cupfuls of flour, stir into the mixture and fold in the fried bacon. Pour into greased muffin pans and bake twenty-five minutes in a hot oven.

Butter Cakes.—Sift twice three cupfuls of flour, three-fourths of a teaspoonful of soda, one-half teaspoonful of baking powder, one teaspoonful of salt, then mix lightly with sour milk or buttermilk to moisten—about one and one-half cupfuls. Turn out on a floured board and knead lightly. Roll thin and cut into large rounds. Bake on a well-greased griddle, turning frequently to insure even browning. They will cook in eight minutes. Tear them apart and drop a piece of butter into each cake. Wrap in a napkin and serve at once. Served with a dish of fresh berries these cakes are delicious.

Orange Drops.—Beat the yolks of three eggs until light, add one cupful of sugar, the juice and rind of half an orange. Sift one cupful of pastry flour, one teaspoonful of baking powder, one-half teaspoonful of salt. Add to the egg mixture, beat well. Chill for half an hour on ice. Break off in pieces the size of a walnut and bake ten minutes in a hot oven on a well-greased baking sheet.

Nellie Maxwell

ROSENDALE.

Rosendale, Oct. 1.—The Rev. Father St. Clair, who has been a guest of the Rev. James G. Cameron at All Saints' rectory recently, has returned to his home in Ohio.

Mrs. Charles Johnson of Waterford, who spent the past week with Dr. and Mrs. C. V. Hasbrouck, left for Kingston on Monday evening to visit relatives.

Miss Alice Wesp, who has been spending her vacation with her brother, Harry, and family in this village, has returned to her home in New York city.

Lloyd Lefever has returned to Troy again, where he will attend school this year.

Mr. and Mrs. Golden Lewis of James streeet have gone to Utica, where they expect to spend several weeks.

Mr. and Mrs. Louie Fink, who were guests at Ollry Villa the past week, returned to their home in Brooklyn on Thursday.

Mr. and Mrs Daniel Tilson with a party of friends motored to Rutherford, N. J., on Sunday and spent the day with Mr. Tilson's son, Charles, and family.

Mrs. Raymond DuBois and little daughter, Laurel Ruth, of Forest Glen motored to this village on Saturday and spent the day with Miss Caroline Anderson.

Mr. and Mrs. Harry V. Ten Hagen and Baby Donald left on Sunday morning by auto for Southington, Conn., where they will be the guests of Mr. and Mrs. William Ten Hagen the next few days.

Mr. and Mrs. Oscar Turner of Walden spent Sunday with relatives in this village.

Samuel Gorsline, who is employed at Hobart on the state road, spent the week end at his home in this village.

Mrs. Mary Snyder will leave shortly for New Jersey, where she will spend the winter with relatives.

Mr. and Mrs. Ralph Lefever, who went with Mr. and Mrs. Depuy Davis on a motor trip to Saratoga Springs, Lage George, Glens Falls and Schenectady, returned home on Monday and report a very fine trip, which was much enjoyed by the party.

Mrs. Catharine Geiss left on Thursday last for Brooklyn to attend the wedding of her niece, Miss Elsie Schneider, on Sunday, September 30.

Mrs. Rutser Ten Hagen, who has been visiting her daughter in Bellville, N. J., returned home on Saturday.

Mr. and Mrs. Samuel Van Tassell and daughter, Dorothy, and Miss Helen Dockstader and mother of Cornwall, were recent guests in this village.

Mrs. John Ollry has gone to New York to visit relatives a few days.

The Misses Helen R. White and Carrie Anderson attended the teachers' conference at Kingston on Thursday and Friday last.

Mr. and Mrs. John Macglasson are spending the month of October with relatives in Poughkeepsie.

Mr. and Mrs. Cecil Gerard of Newark, N. J., spent the week end with Mrs. Gerard's parents, Mr. and Mrs. Rutser Ten Hagen, of this village.

Mrs. Catherine Young, who has been spending the past three months with Mr. and Mrs. John Ollry, left for her home in Brooklyn on Monday.

The remains of Harry Lewis, who was killed at Ohioville, the past week, were interred in the Plains Cemetery on Sunday last. Before moving to Poughkeepsie a few years ago, his parents had resided in this village and their many friends here extend their heartfelt sympathy to them.

Frederick Engle has returned home from a week's visit with friends at Astoria, L. I.

Mrs. Charles Ten Hagen and Mrs. Harry Ten Hagen and Baby Donald spent Friday with Mrs. J. A. Lay at Kingston.

TILLSON.

Tillson, Oct. 1.—A very social party of ladies from Tillson enjoyed an auto ride to Newburgh in one of the White Star busses on Friday, September 28. After luncheon at the Palatine Hotel they had a theater party. The party included: Mrs. C. Carter, Mrs. W. Kenney, Mrs. W. Clark and niece, Mrs. R. Freer, Mrs. D. Christiana, Mrs. A. Deyo, Mrs. A. Breckheimer, Mrs. S. Young, Mrs. Stornstrom, Mrs. Lanoke, Mrs. W. Keator, Mrs. F. Myers, Mrs. C. Tillson, Mrs. I. Merrihew, Mrs. C. Craig, Mrs. A. Merrihew, Mrs. D. H. Ackert and R. Demarest.

Mr. and Mrs. R. Hotaling and Mr. and Mrs. A. Hotaling and family of Port Ewen called on Mr. and Mrs. D. Henry on Wednesday.

Silas Terwilliger had the misfortune to injure a foot the past week.

Mr. Baum and Mr. Harges have purchased some fine poultry from LaFayette, Dutchess county.

Mr. and Mrs. D. H. Ackert go to Plainfield, N. J. this week for a month's stay.

EUREKA.

Eureka, Oct. 1.—The Grahamsville fair held Wednesday was larger and better than ever; more attractions and more tickets were sold than year previous.

James Smith is building over his barn which will be up-to-date when completed.

William Ryan has his new hen house completed and now is filling it with hens.

All the city people have returned to the city.

Mr. and Mrs. Arthur Burch visited the former's parents, Mr. and Mrs. Burl Burch, over Sunday.

Elwin Moore and family spent Sunday on Rocky Hill.

FREE "WHIZ" SOAP

CLIP YOUR COUPON TODAY!

To introduce "WHIZ" we are giving one can FREE upon presentation of the coupon and the purchase of one regular size can for 10c. This offer appears today only. Don't miss this great chance to try "WHIZ." Clip the Coupon Now.

"WHIZ" is the quickest-acting soap you have ever seen. No dirt, grease or grime is too hard for it—"WHIZ" begins where other soaps leave off.

CLEANS HANDS

After the day's work, after tinkering with the car, after any job that leaves the hands dirty, greasy, grimy or stained with ink or paint—use "WHIZ." See the dirt roll off. See the grease and grime vanish from the pores of the skin. It cleans the dirtiest hands *clean* and leaves them soft and smooth.

SCOURS PANS

Thousands of housewives say that "WHIZ" is the quickest-acting, most thorough and most economical soap for cleaning everything that needs scouring—sinks, bathrooms, windows, kitchenware, etc.

COUPONS REDEEMABLE ANYWHERE!

Any dealer will redeem the coupon. Upon purchase of one can of "WHIZ" your dealer will give you one additional can FREE.

GOOD UNTIL OCTOBER 9

Cut out this coupon today—take it to your dealer and get your bargain in "WHIZ" Soap.

GET YOUR FREE "WHIZ" TODAY

A big can for 10¢

THIS COUPON IS WORTH 10c

Take this coupon to your dealer on or before Oct. 9, 1923, buy one can of "WHIZ" SOAP for 10c and he will give you one additional can FREE.

My signature below certifies that I have purchased one can of "WHIZ" SOAP for 10c and received one additional can FREE.

Name.....

Address.....

TO THE DEALER: We will redeem this coupon in cash for 10c. (the regular price of one can of "WHIZ" SOAP) when customer has purchased from you one can of "WHIZ" SOAP and you have given one additional can of "WHIZ" SOAP FREE. These coupons are to be mailed direct to us at Dayton, Ohio, and immediate remittance will be made at the full amount of 10c for each coupon when properly signed by your customer. JOBBERS ARE PERMITTED TO REDEEM THESE COUPONS. Kingston Freeman

DEALER'S INDORSEMENT:—
My signature below certifies that I have sold this customer one full size can of "WHIZ" Soap for 10c and given one additional can FREE.
Name.....
Address.....

THE DAVIES-YOUNG SOAP CO., DAYTON, OHIO

SPECIAL SALE

FRUIT JAR RINGS

Cold Pack, regular 15c; special 7c
Four-in-One, regular 10c; special 5c
Other Styles, regular 10c; special 5c

BETHLEHEM SPARK PLUGS

Ford .....45c each. Special
All Others .....60c each. Special

The reduced prices on the above items are for a short time only and are bargains worth considering by economical people.

FORSYTH & DAVIS, INC.

307 WALL ST. PHONE 708.

Makes It Easier to Forgive.

We all seem a little mad to each other; an excellent arrangement for the bulk of humanity, which finds in it an easy motive of forgiveness.—Emerson.

GUARANTEED

Used Cars For Sale

Ford Touring, '18...$175
Ford Racer $200
Ford Touring, '20....$175
Ford Touring, '22....$325
Oakland Touring, '17.$150
Oakland Touring, '19.$300
Maxwell Tour., '22...$650
Maxwell Road., '22..$675
Maxwell Tour., '23...$650
Olds Touring, '21....$400
Hupp Touring, '21...$600
Hupp Touring, '21...$800
Hupp Touring, '23...$850
Elgin Touring, '21....$250
Reo Touring, '21....$600

Easy Terms.

Trades Considered.

STUYVESANT GARAGE

250 Clinton Ave., Kingston.
Tel. 1176. Open Evenings.

TIME TABLE

Rhinebeck and Kingston Ferry

In Effect September 30, 1923.

Leaves Kingston		Leaves Rhinecliff	
†7:00	A. M.	†7:20	A. M.
7:40	"	8:00	"
8:20	"	8:40	"
9:00	"	9:20	"
9:40	"	10:00	"
10:20	"	10:40	"
11:00	"	11:20	"
11:40	"	12:00	M.
12:20	P. M.	12:40	P. M.
1:00	"	1:20	"
1:40	"	2:00	"
2:20	"	2:40	"
3:00	"	3:20	"
3:40	"	4:00	"
4:20	"	4:40	"
5:00	"	5:20	"
5:40	"	6:00	"
6:20	"	6:40	"
7:00	"	7:20	"
7:40	"	8:00	"
8:20	"	8:40	"
9:00	"	9:20	"
9:40	"	10:00	"
10:20	"	10:40	"

†This trip will not be made on Sundays.

Hudson River Day Line

Steamers "Washington Irving", "Hendrick Hudson", "Robert Fulton", "De Witt Clinton", "Albany", "Alexander Hamilton" (under construction).

Daily including Sunday.

Down Steamer leaves Kingston Point 1:00 P. M. for Poughkeepsie, Newburgh, Yonkers and New York city, arriving W. 129th St. 5:40 P. M., W. 42d St. 6:00 P. M., Desbrosses St. 6:30 P. M.

Up Steamer leaves Kingston Point 2.25 P. M. for Catskill, Hudson and Albany, arriving at 5:30 P. M.

Time Table subject to change without notice.

Music. Restaurant. Lunchroom.

TIME TABLE OF

ULSTER & DELAWARE R. R.

Effective September 30, 1923.

Trains are due to leave this city as follows:

Kingston Point †2:25 p. m.
Rondout Station †6:35 a. m.; s7:20 a. m.; †2:30 p. m.
Union Station †7:20 a. m.; s7:50 a. m.; †2:50 p. m.

Trains are due to arrive as follows:

Union Station †11:35 a. m.; *6:08 p. m.
Rondout Station †11:55 a. m.; *6:25 p. m.
Kingston Point †12:00 m.

*Daily; †Daily except Sunday; sSunday only.

Advertise it in this Paper

Yes We Have Heat

Plenty of it to keep you warm till Sandman time.

KEENEY'S THEATRE

LAST TIMES TONIGHT

An Exciting Romance of Action and Thrills!

Do You Know the Difference Between a Flapper and a Love Piker?

Every one knows what a "Flapper" is like. A Love Piker is entirely different. You will understand after you see this story of the rich society girl and a poor man's son. A society snob with courage enough to smash her veneered barriers. Anita Stewart is perfectly cast as "the girl" and supported by a capable cast.

LIVELY COMEDY
LATEST NEWS

KEENEY'S CONCERT ORCHESTRA

SHOWS ONE TO THREE 25c SEVEN TO NINE 35c CHILDREN 15c

WEDNESDAY – THURSDAY

EMERSON HOUGH

Author of

"THE COVERED WAGON"

And many other wonderful stories of the West has written another famous action thriller—

"The Man Next Door"

The story of a girl reared by hard riding, honor loving men in the Far West! A breath of the sweet grass! The mighty thunder of cattle hoofs! A love story of supreme heart interest!

KINGSTON Opera House

A DRAMATIC ATTRACTION

THIS IS NOT A PICTURE

2 DAYS, COMMENCING FRIDAY, OCT. 5

Popular Prices: Matinees.....25c and 50c

Evening....25c, 50c, 75c, $1.00

Plus Tax.

No Children Admitted.

SEATS ON SALE WEDNESDAY.

MATINEES DAILY FOR LADIES ONLY

Everybody knows that the Freeman Cent-a-Word ads. bring quick results. Try them

SPECIAL OFFER

$5.00

Puts a Gas Range

With

Oven Heat Control In Your Kitchen

As easy to clean as a table top

VULCAN SMOOTHTOP

Always spic and span with minimum effort. Always bright looking, new looking—and its beauty lasts as long as the range.

Also, the Smoothtop is a wonderful cooker. And two burners do the work of four.

Compact. Convenient. Economical. See it at

Your Choice of a

GAS OR ELECTRIC IRON FREE

with each range purchased during this special sale or an allowance of

$5.00

For Your Old Range

FOR A LIMITED TIME

You can secure any gas range on display in our store at

$5.00 down a month

payable with your monthly bill

No charge for the convenient payment plan.

VULCAN SMOOTHTOP

ranges can now be secured with the new Oven Heat Control. Don't fail to see this super range on demonstration at our showroom.

Come in for the demonstration to be conducted every afternoon next week by a domestic science expert.

GAS & ELECTRIC COMPANY

Mrs. Robert H. Gamble.

At the direction of Mrs. Robert H. Gamble, millionaire heiress of New York, attorneys have started a fight in Jacksonville, Fla., to secure her two children, Catherine Bruce, three, and Robert Howard, Jr., two, who, she alleges, were kidnapped from her home at Huntington, L. I., by her divorced husband. The children had been awarded her by the court. Mrs. Gamble, who was Miss Virginia Bruce Loney, heiress to $1,500,000, was married to Ensign Robert Howard Gamble, of the Naval Flying Corps, in 1917. He is now a member of the Stock Exchange firm of Prince & Whitney, in New York city.

Riffs Assault Spanish.

By Telegraph to The Freeman.

Madrid, Oct. 2.—Rebellious Riff tribesmen today are attacking Spanish troops on the Buhafran-Bentieb sector of the Moroccan battle front. A dispatch from Spanish headquarters at Melilla said the assault was "proceeding vigorously."

FINDING HERSELF

By LOUISE M. ADDELSON

(©, 1923, by McClure Newspaper Syndicate.)

SLOWLY the bandage was unwound. Elizabeth's heart thumped loudly. Out of the shrouding blackness objects began to unfold themselves. That loving face with dumb anxiety written in every fine wrinkle was—unmistakably—the face of the mother she had never seen. And the kindly stranger who held her hand was, of course, Dr. Harvey Whitehill, the famous young surgeon. She stared at them for a long, trembling interval, and bent her head, weeping.

"I can see!" she said. "Oh, how wonderful it is to see!"

Two years later Dr. Harvey Whitehill, after a strenuous day in the office, found a girl cuddled in a corner of his library sofa.

The doctor's tired eyes brightened. "Elizabeth! What a delightful surprise!"

"I have to come in every once in a while to tell you how happy I am," explained Elizabeth.

"If you are as happy as you look—"

"Far, far happier."

He seated himself beside her. "Some tales I hear about you! Leading lady of the newest comic opera! But who could resist such a glorious voice—and such a glorious girl!"

"I have such a lot to tell you, Dr. Harvey. My new opera opens tonight, and promises to make me rich and famous. I have procured a delightful little apartment for mother and myself, and some gowns that are perfect dreams. Last, but not least, three perfectly charming gentlemen have asked me to marry them."

"Throw them all over and marry me," suggested the doctor.

Tears came into Elizabeth's eyes. "If I found it possible to sacrifice one bit of my beautiful new existence, doctor dear, it would be for you. But I'm very, very selfish, I'm afraid. My sole desire is to live—and to forget—the darkness from which you liberated me."

"You certainly created a sensation, Elizabeth," said Mr. George Barrows, soberly, the following night across the restaurant table at which they sat. "I'm sorry you made such a hit."

Elizabeth's eyes, brilliant with excitement, widened. "And I thought you'd be glad!"

"A famous operatic star will never marry me."

She smiled wistfully. "If I did people would say I was marrying you for your money."

Elizabeth's hand, light as thistledown, touched his sleeve. "Dear Georgie Porgie!" she said, softly. "Most of the things we want are bad for us. I would be bad for you."

"You couldn't be. You—you are wonderful, Elizabeth. I feel very small and humble before you."

A buzz rose in the room, and the sound of a newsboy shrieking. The buzz grew louder. Burrows asked a passing waiter what the trouble was.

"An accident, sir. Several people killed. Doctor Whitehill, the eye specialist—"

"Doctor Whitehill!" Elizabeth rose, white and shaking. "Killed! Oh, my dear, dear Doctor Harvey! Take me to him, George, quick, oh, quick!"

Barrows guided her to his machine. "I didn't know—I didn't think—"

A Japanese servant admitted them to the doctor's apartment. They had barely time to look around before the doctor appeared, a look of pleased astonishment on his face as he saw Elizabeth.

"My dear girl! What is the trouble? Are you ill?"

Elizabeth jumped into his arms with a sobbing cry. "Dear doctor, they told me you were dead!"

"They did? Well, I'm very much alive, thank you! There was an accident. I was in the crowd, and they sort of got the facts mixed. Why, Elizabeth! It's worth dying for, to be wept over like this!"

Elizabeth clung to him, frantically. "Don't—don't leave me! I—I want to stay with you always. Can—can we get married—tonight?"

His arms about her, Doctor Whitehill regarded her intently for a long moment before he spoke.

"Honey, I want you—more than anything in life, but I'll not take advantage of a moment of hysteria to get you. Your career—your singing—"

"My career—my singing—they mean nothing. Hereafter I shall sing only for you. I have but one desire—to be with you—sustain you, so that you can bring light to others—as you brought it to me. So, you stupid darling," dashing a few tears away, "don't talk so much. You can't get rid of me. You had better go out and find somebody to marry us."

"If you please," said the depressed and forgotten George Barrows, "my auto waits outside. Since I can't serve in any other capacity, will you allow me to be your chauffeur, or perchance your best man, as you may need one tonight?"

"Poor Georgie Porgie!" said Elizabeth. "Harvey, meet the dearest man in the world, next to you. If I didn't love you so much I certainly would have married him."

The two men shook hands heartily, after which the three went forth into the night in search of a marriage license and a minister.

The Change.

"Yes, Mabel has given up the idea of a career."

"You don't tell me! And she was so determined, had made all arrangements to work her way through music in Munich and art in Paris. My goodness! So devoted to a career!"

"Yes, dear, yes, she was; but there was an awful wealthy bereavement in the family of that young man who wanted to marry her, so she decided to console him!"—Richmond Times-Dispatch.

"Taking the Blue Sky Out of Style"

Expressive Style Without Excessive Cost

OF course you want to wear the *right* styles! Who has a better right? But remember, you don't have to pay a *premium* in order to enjoy them. At least, *not at this store.*

Style is not measured by *money*. The idea that *distinguished* fashions and *high* prices go hand in hand is a quaint *illusion*. And how enthusiastically it has been fostered.

But nowadays most women know better. They have discovered that styles *above reproach* are available at prices *within reason*.

Ours is a service that takes the *Blue Sky out of Style!*

Weisberg's Specialty Shop

271 FAIR ST KINGSTON, N.Y.

Admiral C. T. Grayson

The match race to be run at Belmont Park, Long Island, on October 20, between Ben Irish's Derby winner, Papyrus, and the best American three-year-old for a purse of $100,000 and an international gold plate, is causing considerable stir, now that Brigadier General William Mitchell, Assistant Chief of the Army Air Service, has written to August Belmont, of the Jockey Club, demanding that Admiral Cary T. Grayson's My Own be named as the American horse, instead of Harry Sinclair's Zev. General Mitchell's demand is based on the refusal of Sinclair's trainer, Sam Hildreth, to permit Zev, who cast a frog in a recent race, to meet My Own in a match race.

TO DELIVER K. K. K. CHARTER WEDNESDAY AT SAUGERTIES

Says the Saugerties Post:

The following under postmark of Kingston was received in our mail this morning:

This is to notify the good people of the community that the K. K. K. has arrived and the signal for the organization meeting was given Saturday evening at 9:30 o'clock at Quarryville.

The King Kliegel,———?———, will deliver the charter to Saugerties Klan on Wednesday evening, October 3, at which time 78 Klansmen will be admitted to the Hooded Order.

Three more fiery crosses will be placed at various points in and about the village within the next month.

———?———.
King Kliegel,
K. K. K.

ST. REMY.

St. Remy, Oct. 1.—The Ladies' Aid Society will meet in the Sunday school room Thursday afternoon, October 4, at 2:30 o'clock. All who have mite boxes will please send or bring them in at this time. There will be election of officers and all members are requested to be present.

Mrs. Maurice Planck and her father Philip Vining motored to Indiana the past week.

Miss Serena DeGraff is visiting friends in Newark, N. J.

Mrs. Harry Ellsworth came home from the hospital on Thursday last. Mother and daughter are doing fine.

Miss Hilda Frost is spending her vacation at Katrine.

Miss Susie Van Wagenen attended the W. C. T. U. meeting at Highland the past week.

Mr. and Mrs. Harry Ellsworth had several calls from out of town friends on Sunday.

Services hereafter, Sunday school 1:30 and church service 2:30 p. m. S.

JOIN OUR *OCTOBER CLASSES*

October is always a popular enrollment month at the Moran School. Open this evening from 7 to 9:30. Catalog free.

DAY and NIGHT COURSES

MORAN BUSINESS SCHOOL, BURGEVIN BUILDING.

"Excels in Personal Student-Service."

KINGSTON Opera House

One Night Only

Thursday, Oct. 4

YOU'LL WANT TO SEE THIS!

EXCERPTS OF CRITICISMS FROM NEW YORK PAPERS:

Designed to carry a message to your vibrant spinal column. A sure-fire telephone melodrama with an excellent cast. — Charles Darnton, in the Eve. World.

"Whispering Wires" is well acted, well directed and well set. Reasonably exciting throughout. — Kenneth MacGowan, N. Y. Globe.

"Whispering Wires" tells a story that keeps the audience guessing until the last. A crime is committed in full view of the audience, yet the finish of the plot is never apparent through the three acts of the play.—N. Y. Evening Journal.

Exciting enough to make one forget all about the hot weather. "Whispering Wires" gives a new twist to mystery plays. A welcome addition to Broadway's mystery thrillers.—N. Y. Sun.

"Whispering Wires" is a well acted mystery. Set the audience speculating and kept it pleasantly in doubt until the last curtain.—N. Y. Mail.

A far better play than either "The Bat" or "The Cat and the Canary."—N. Y. Eve. Telegram.

WHISPERING WIRES

TENSE! THRILLING! HOLDS AUDIENCES SPELLBOUND

SEATS NOW ON SALE.

Prices.....$2.00, $1.50, $1.00, 50c

Centerville House Destroyed.

A two story frame house owned by Mrs. Mary Snyder and located at Centerville was totally destroyed by fire about 3 o'clock Monday morning. A defective flue is believed to be responsible for the fire. A fire had been started in the stove and within a short time the whole house was enveloped in flames. Neighbors and the Centerville fire department responded to calls for help, but it was impossible to save the house and its contents. James Cook and family were the occupants of the house.

K. H. S. ELEVEN, 12; DRUM HILL, 7

Promises of the Best Line K. H. S. Ever Had Is Looked For, and Backfield Also Works Good—Good Season is Expected.

When one good football team meets another good football team, a very good football game ensues, which is what happened last Saturday at Peekskill when the K. H. S. varsity met Drum Hill High School. Those from Kingston who went to the game say that it was the best exhibition of football that they have ever seen. The local team played a wonderful game and outclassed Drum Hill throughout the game. The line of the local team will probably develop into the best line K. H. S. has ever had, if they keep up their present work. McLane played a great game at tackle and was all over the field making more than half of the tackles. The backfield played well and showed some line plunging ability as well as a good overhead attack. Davenport, Bruder, and Goldberg did very good work and Tetley easily outpunted the opposing team. The first touchdown was made by Davenport in the first quarter. The second was made in the second quarter by Carroll

First Quarter.

Tetley kicked off to Silverstein, who caught the ball in his own 25 yard line and ran it back nine yards. Drum Hill failed to make the necessary 10 yards in four downs and the ball went to Kingston on Drum Hill's 48 yard line. Bruder went through the left side of the line for two yards. Davenport and Goldberg each made two yards through the same place. It was the fourth down and four to go. Tetley punted 35 yards to Cables, who was tackled by Bradley on Drum Hill's 12 yard line. Drum Hill punted to Goldberg. Davenport made 12 yards and the first down of the game through McLane's side of the line. Tetley did not gain. Davenport ran 10 yards and made another first down. Tetley made four yards. Davenport went through for three yards Tetley made three yards and a first down. Goldberg made two yards through the line. Here Drum Hill intercepted a forward pass and advanced the ball five yards to its own 20 yard line. Drum Hill was penalized five yards for off side. Then Reese kicked five yards out of bounds. The ball was Kingston's on Drum Hill's 25 yard line. Bruder made two yards. Then Davenport took the ball and ran 23 yards for the first touchdown. Goldberg missed the drop kick after the touchdown. Tetley kicked off to Cables who was tackled on his own 35 yard line. Here the ball was fumbled by Drum Hill and Bruder got the ball. The quarter ended with the ball in possession of K. H. S. on Drum Hill's 40 yard line. Score, K. H. S., 6; D. H. S., 0.

Second Quarter.

Tetley made three yards through left tackle Bruder went through for eight yards and a first down. Tetley tried to forward pass which failed. He then punted out of bounds. Peekskill punted back to Goldberg. Goldberg failed to gain on the first down Bruder made three yards and Davenport two yards through left tackle. Tetley punted to Cables. Bruder and McLane were hurt and time was called out. Drum Hill punted back 25 yards to Kingston High School's 55 yard line. A forward pass, Tetley to Goldberg failed. Goldberg made 20 yards through right tackle and put the ball on Drum Hill's 20 yard line. Tetley then threw a forward pass to Carroll, who ran 20 yards for Kingston's second touch down. The drop kick tried by Tetley after the touch down failed. Tetley kicked to Hankins. Cables made four yards and then two yards. Travis made six yards and a first down. The half ended with the ball in possession of Drum Hill on its own 45 yard line. Score, Kingston, 12; Drum Hill, 0.

Second Half.

Reese kicked to Tetley, who was tackled on his own 30 yard line. The team failed to make the necessary distance in four downs and Peekskill got the ball. It was Peekskill's ball on Kingston's 30 yard line. Travis made eight yards. Reese made one yard. Hankins made one yard and a first down. Hankins made no gain. A forward pass was completed and a first down was made. Drum Hill lost the ball on downs on Kingston's 15 yard line. Kingston fumbled and the ball was Peekskill's on Kingston's 10 yard line. Here the quarter ended. The ball in possession of Drum Hill on Kingston's 10 yard line.

Fourth Quarter.

At this stage of the game the Kingston line showed its real work. Drum Hill came within three feet of the goal line and was held for four downs by Kingston. Goldberg made no gain. Davenport also failed. A forward pass failed. Tetley punted. The punt was blocked and the ball went to Peekskill. The Kingston line again held for four down. A forward pass, Tetley to Leverett failed. Tetley punted about 20 yards. Drum Hill advanced the ball about 12 yards and Hankins made a touchdown. The try for the point was made. Messinger received the kick off and ran it back five yards. The game ended with the ball on Kingston's 40 yard line in possession of Kingston. Score, Kingston, 12; Drum Hill, 7.

Carrol	L. E.	Silverstein
McLane	L. T.	Moove
Davis	L. G.	Rolfe
Cassidy	C.	Melia
Simonetti	R. G.	Teo
Messinger	R. T.	Pellerson
Bradley	R. E.	Hyde
Goldberg	Q B.	Cables
Bruder	H.B.	Hankins
Davenport	H B.	Reese
Tetley	F B.	Travis

Substitutes—Leverett for Carrol; Vogel for Leverett; O'Reilly for Davis; Anderson for Bruder.

Referee—Walsh.

Umpire—Fantine.

Time of Quarters—Ten minutes.

Plattekill W. C. T. U.

The regular meeting of Plattekill W. C. T. U. will be held Saturday, October 6, at 2 p. m., in the Friends' Church at Plattekill. Officers are requested to meet at 1 o'clock. The subject of direct primary will be discussed and also the matter of enrollment and registration considered besides the regular lesson and other business. A report of the Ulster County W. C. T. U. convention held at Highland September 26 and 27, will be given by Mrs. S. D. Barnes.

Gowns made or remodeled at 64 Crown street. Call Gladys, 2164.
—Advertisement.

DISCIPLINE NINE LEADS E BATTERY

Sergeant DuBois's Discipline Nine went off the armory diamond Monday night with the first defeat scored against them in the E Battery indoor baseball league. The defeat was handed them by Sergeant Reis's Trigger Squeeze Nine, by a score of 26-21. This was the best and most interesting game of the whole series.

The Discipline Nine was the first to face Sergeant Reis's aim and they scored six runs and nine clouts in the first inning of the fray. The Trigger Squeeze outfit then turned around and chalked five hits and four runs in the first and the game continued at this rate until the fourth inning, when Sergeant Reis's squad came along with eleven runs. In this inning Mooney faced the speed of Sergeant DuBois, who took the mound for the evening, and hit for the circuit, with three men on bases, scoring four runs.

Home runs were rather common Monday evening as Mooney sent the pill for two rides in the gallery, once in the fourth and again in the eighth. Then Freer was chalked up with three circuit hits and Melville with one.

Woinoski who was back stop for the Trigger Squeezers, got a clean three bagger in the seventh frame and trying to stretch it to a homer was put out at the plate.

The game Monday evening ends the E Battery League, with Sergeant DuBois's Discipline Nine at the head.

Next Monday evening, October 8, the non-commissioned officers will meet on the diamond with the privates as their opponents. As the privates have a larger and better variety of men to pick from it should be no difficulty whatever to defeat their seniors.

Score:

Discipline ...6 4 0 0 1 0 3 3 4—21
Trig. Squeeze 4 0 2 11 0 1 2 6 *—26

Result of game:

Discipline Nine.

	A.B.	R.	H.
Howard, 1b.	7	3	4
Melville, 2b.	6	2	3
Freer, c.	6	3	4
Bush, 3b.	6	3	5
DuBois, p.	6	3	3
Dickson, ss.	6	2	1
Doyle, lf.	6	4	5
Pasante, cf.	6	1	3
Carey, rf.	6	0	1
Total	55	21	28

Trigger Squeeze.

	A.B.	R.	H.
Woinoski, c.	7	3	4
Houghtaling, 2b.	7	4	4
Relyea, ss.	7	4	6
Holohean, cf.	7	3	3
Mooney, 1b.	6	4	6
Palus, rf.	6	2	5
Paulus, rf.	6	2	5
Reis, p.	6	3	4
E. Van Etten, lf.	6	2	4
Total	58	26	37

Two base hits—Relyea, Woinoski; three base hits, Houghtaling; home runs, Freer, (3), Mooney, (2), Melville; left on bases, Discipline, 7; Trigger Squeeze, 9; base on balls, off DuBois, 5; off Reis, 2. Umpire, Artie Rice. Time of game, one hour.

Standing of Clubs.

	W.	L.	Pct.
Discipline	3	1	.750
Trigger Squeeze	1	2	.333
Cock and Aim	1	2	.333

ALLIGERVILLE.

Alligerville, Oct. 1.—Dr. Johnson of Kingston was in the village Friday to see Mrs. Walter Brooks, who is convalescing from a recent operation.

Mrs. Jacob Steen spent the past week with Mrs. Helmar at Lake Mohonk.

Mrs. Elmer Smith and daughter Virginia, were week end visitors of friends in Roxbury.

W. W. Brady has sold his home on Church Hill to a Jewish party the same people who bought the adjoining property of Mary E. Van Wagonen.

Mrs. Mary Krom spent Sunday on Rock Hill with Mrs. Ambrose Krom.

Walter Markle and mother of Jersey City were at their home here this place over the week end.

Our teachers, Mrs. Noonan and Miss Garrison attended the teachers' convention in Kingston Thursday and Friday.

Several people from the Trowbridge house attended church Sunday afternoon.

Solomon Wynkoop has taken the contract to take down the old barn and shed belonging to Miss Emma Harnden and to build a smaller building attached to her house.

Lost in Delusions.

It is not the self-seeking man who necessarily finds himself.—Boston Transcript.

How to tell *for sure* what oil your car needs
Important: If you drive—

a Hudson Super Six

The Hudson Super Six engine is of the six cylinder, vertical, L-head, water cooled type, of 3½" bore by 5" stroke.

It employs a highly developed splash circulating lubricating system. An elevated exposed oil pump, plunger type, draws oil from the reservoir in the crankcase and delivers it to the splash trough under No. 1 cylinder, in amounts exactly proportional to the load requirements and controlled by the throttle opening.

The oil overflows from No. 1 splash trough to No. 2, from No. 2 to No. 3, and so on, thus maintaining a level in all troughs. From the sixth or last splash trough, the oil returns to the reservoir and is recirculated. Lubrication of the entire working mechanism is dependent upon the splash created by dippers provided on the connecting rod caps, which are designed to distribute the oil from the splash troughs to all parts of the engine.

All Hudson models prior to 1923 were equipped with cast-iron pistons. The 1923 models are, however, fitted with aluminum pistons of the constant clearance type.

Piston material and design have an important bearing on lubrication. The temperature at which the piston operates affects the formation of carbon deposit and the tendency of the engine to knock. The amount of oil passing into the combustion chamber also affects the formation of carbon deposit and depends to a large extent upon the piston design.

With the cast-iron pistons used in the models prior to 1923, the piston temperatures are higher than with the aluminum pistons now used; therefore an exceptionally clean burning oil of the proper character should be used to minimize carbon deposit and reduce the tendency of the fuel to knock or "ping."

With the new aluminum pistons of the constant clearance type, the tendency toward carbon formation is reduced. The design is also such that passage of any excess of oil into the combustion chamber is prevented. Consequently a heavier lubricating oil can be employed without inducing detrimental carbon formation.

The knocking or "pinging" often experienced with an overheated or badly carbonized engine is caused by the way in which the present day fuels burn. High compression, high temperatures and carbon deposits tend to increase the knocking tendency. Consequently it is desirable to reduce carbon formation in so far as is possible and this, therefore, has an important bearing on the selection of the correct oil for an engine.

It is vitally important that the lubricating oil used in an engine be of such character that it will be circulated by the lubricating system under all conditions. Where an elevated plunger pump is employed and where the oil is distributed by splash, as in the Hudson car, the use in cold weather of an oil which flows freely at low temperatures is imperative.

All of the above factors and many others are considered before determining the correct oil for the Hudson car.

For models previous to 1923 we advise the use of Gargoyle Mobiloil Arctic the year round. For the 1923 models, Gargoyle Mobiloil "A" should be used in summer and Gargoyle Mobiloil Arctic in winter.

a Franklin

The dominant feature of the Franklin car is the use of air cooling. In the 1923 model the air is forced between the cooling fins on each of the six cylinders by means of a blower located at the front of the engine. In previous years the air was sucked over the cooling surfaces by an exhaust fan incorporated in the fly-wheel.

Valve-in-head construction is employed in all models. The compression carried in the 1923 engine is 70 lbs.; in the earlier models, 60 lbs. Aluminum alloy pistons of the modern slotted and split skirt constant clearance type are used in the 1922 and 1923 models. A multi-split skirt type of aluminum alloy piston having spiral grooving for oil distribution was used in the 1919, 1920 and 1921 models. Both types of pistons are fitted with three rings; in the 1921 and subsequent models two of these rings have been specially designed to prevent oil pumping.

The lubricating system employed is of the force feed type, feeding oil under pressure to the main and connecting rod bearings. The oil pump is of the gear type and distributes to each bearing a definite quantity of oil at intervals in proportion to the engine speed.

Where air cooling is employed, the operating temperatures are normally somewhat higher than with water cooling. Consequently, a heavier bodied lubricant than commonly used with water cooling is preferable in order to provide adequate lubrication under all conditions of service.

In the Franklin design the possibilities for detrimental carbon deposit are minimized by the very effective oil control. The amount thrown to the cylinders is definitely regulated by the metered pump feed; the constant clearance design of the aluminum pistons permits close clearances and affords a very effective oil return through the slots below the piston rings.

In addition, the ring design is such that oil pumping is greatly reduced. Consequently but little oil passes the pistons to form carbon and induce knocking of the fuel. This too is minimized by the rapid heat radiation of the aluminum pistons and the moderate compression of the engine.

The use of a force feed lubricating system with a gear pump submerged in the oil assures distribution of the oil over the widest range of operating conditions. Consequently, lubrication is assured at all temperatures.

In analyzing the lubricating requirements of the Franklin engine, these and many other characteristics of its design have been considered. To obtain the best results, we advise the use of Gargoyle Mobiloil "BB" at all times in the 1922 and 1923 models. For models prior to 1922 use Gargoyle Mobiloil "A" the year round.

FAIR RETAIL PRICE —30c A QUART

When the dealer sells a quart of Gargoyle Mobiloil for less than 30c, he does not make his fair, reasonable profit. Lower prices often accompany substitution of low-quality oil for genuine Gargoyle Mobiloil. Prices are slightly higher in Canada, the Southwest, and the Far West.

an Overland

The Overland Four engine is of the vertical, L-head type, water-cooled by natural circulation, no pump being employed (thermo-syphon system). Unlike conventional designs, the clutch and transmission gears are lubricated by the engine oil except for some cars produced during 1921 when these parts were separately lubricated.

The piston material is cast-iron and each piston is fitted with three rings and six ⅛" oil return holes under the third ring. A moderate compression of 60 lbs. is carried.

Oil is distributed to all the working parts by a splash circulating system. The fly-wheel acts as a pump to carry oil up to a strainer pocket on the right side of the engine. After filtering, the oil flows through tubes in the crankcase to the main bearings under slight pressure and also to the splash troughs. From these, it is distributed to all other engine parts by the splash created by the connecting rod dippers.

The clutch, transmission gears and bearings, also the front universal joint, receive their oil supply from the spray thrown by the fly-wheel.

When the clutch and transmission gears are lubricated by the engine oil it is desirable, in order to provide the maximum of protection for the gear teeth which often operate under heavy loads, to use as heavy a lubricating oil as can be employed without causing excessive "dragging" of the clutch.

The use of oil return holes in the piston under the third piston ring as employed in the Overland design, tends to prevent any excess oil reaching the combustion chambers and consequently reduces the tendency toward carbon formation. Should carbon accumulate, the moderate compression minimizes the tendency of the fuel to knock.

In cold weather, it is necessary, where distribution of the oil is by splash, to use an oil which will flow freely and readily create a fine spray at low temperatures. Otherwise, some of the working parts may not be lubricated. To minimize the clutch drag due to thickening of the oil on the contact surfaces it is desirable to use a more fluid oil in winter weather.

To meet these special features of Overland Four design, we advise for the engine the use in summer of Gargoyle Mobiloil "A" and in winter of Gargoyle Mobiloil Arctic. For the transmission of those 1921 models, not lubricated by the engine oil, use Gargoyle Mobiloil "C." The same grade should be used in the differential of all models.

a Maxwell

The late model Maxwell engines are designed with force feed lubricating systems in which oil is forced under pressure to the three main bearings. Holes drilled in the crankshaft carry the oil under pressure from the main bearings to the connecting rod bearings. The other moving parts are lubricated by the oil mist which is created when the oil is forced out through the close clearances at the ends of the connecting rod bearings.

The oil circulating pump is of the impeller type and is located at the camshaft level, drawing its supply through a pipe connecting with a strainer in the oil reservoir.

Aluminum pistons of the constant clearance type are employed. The skirt or bearing part of this type of piston is slotted on one side to provide for expansion under heat and therefore permits the use of close clearances. In addition, horizontal slots are cut through the piston below the lower ring to permit the free return of oil from the cylinder walls.

With the effective control of the oil supply which is secured by this oil return provision on the pistons, the possibility of carbon formation is minimized. In addition, the characteristics of aluminum as a piston material tend to prevent the fuel knock which often occurs when car-

Don't say: "*Give me a quart of oil.*" Ask for

GENERAL INSTRUCTIONS

It is far more beneficial to the engine if you add a small quantity of oil every day rather than larger quantities at less frequent intervals. Careful car operators, taxi-cab companies, and owners of motor truck fleets make it a practice to see that the oil is at the proper level every morning before the car goes out. With a 5-gallon can or 15- or 30-gallon drum of the correct grade of Gargoyle Mobiloil on hand you will always be ready to give your car this valuable attention.

The crank-case should be entirely drained of oil at least every 1000 miles in summer and every 500 miles in winter. When draining the oil, the removable screen (if your car has one) should also be cleaned. Draw off the old oil when the engine is warm, as the oil then flows more freely and tends to wash out any foreign matter. (Never flush the crank-case with kerosene.) Then refill with the correct grade of Gargoyle Mobiloil.

Brown Auto Supply Co., Broadway at Albany Ave.
Central Garage, Broadway at St. James St.
Doc Smith's Garage, Main St. & Clinton Ave.
Dunham's Garage, 416 Washington Ave.
Dwyer Brothers, 20 West Strand
Stuyvesant Garage, 250 Clinton Ave.

Flynn's Garage, 301-309 Broadway.
William Hiltebrant, at Rhinebeck Ferry.
Wm. J. McGrath, Main St. and Clinton Ave.
Charles McMillan, Hasbrouck Ave. and Strand.
Van Kleeck's Motor and Garage Inc., 10 14 No. Front St.
C. E. Van Amburgh's Garage, 118 North Front St.

A. R. Newcombe Oil Corp.
Broadway at Franklin St.
Broadway at Delaware Ave.
Albany Ave. at Foxhall Ave.
Washington Ave. at Hurley Ave.
George J. Schryver Motor Car Co., 71-73 North Front St.

No. 7 in the series

next friday, we will tell you about the Correct Lubrication of another car. It may be yours. Watch for it.

VACUUM OIL COMPANY

Ford
THE UNIVERSAL CAR

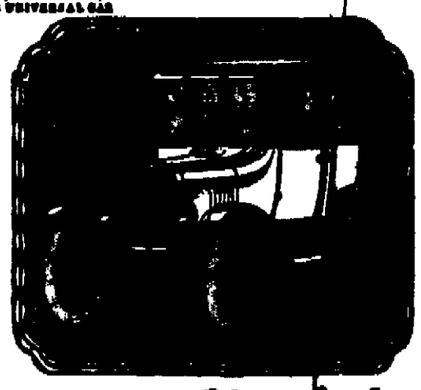

New Sedan

Changes featured in the new Ford Sedan give it a better looking, roomier car.

A higher radiator with a trim apron at base lends dignity befitting a closed car. The higher hooded enlarged cowl curving gracefully to the dash give a stylesnap to its body lines, and afford additional leg room for passengers of the front seat.

All body fittings—window regulators, grips, door latch levers, door lock, dome light—are finished in nickel. The upholstery carries a fine dark line on a brown background that does not easily show dust or dirt. Silk window curtains to harmonize for the three rear windows enhance the style of the car and add to the comfort of its passengers. See the new Sedan and other new Ford body styles at our showrooms.

These cars can be obtained through the Ford Weekly Payment Plan.

JAS. MILLARD & SON CO.
OPP. CENTRAL P. O., KINGSTON, N. Y.

Ford
CARS · TRUCKS TRACTORS

Put your insurance problems up to experts.

YOU cannot hope yourself to know all of the ins and outs of an insurance contract. That is the job of a specialist—one who sees to it that your policy is written to meet your particular needs.

It is the improperly worded carelessly prepared policy that makes the trouble when the loss comes.

The wise heads of this agency will design your policy to conform to every legal requirement and give you sound protection.

The service of a first-class agency costs you no more than any other kind.

Telephone, write or call.

PARDEES INSURANCE AGENCY
6 BROADWAY—KINGSTON

PREST-O-LITE "PEP"

The Other Fellow Getting It—WHY NOT YOU?

Our Battery Owners' Service Gives You

1. A SLOW Re-Charge
This Saves Your Battery.
2. A Rental Battery FREE!
This Saves Your Pocketbook.
3. The "PREST-O-PEP" Get-a-way!
This Saves Your Nerve.

REMEMBER—All Makes of Battery Repaired and Re-charged.

Progressive Electrical Co.
778 BROADWAY, KINGSTON, N. Y.

MATTERS BEFORE THE SURROGATE

In surrogate's court letters of administration have been issued to Leo V. Grogan in the estate of John Hunter who died intestate at Hunter, Greene county, where he was employed by the Ulen Contracting Company The estate does not exceed $500, and the administrator is creditor, being an undertaker. William H. Grogan is attorney for petitioner

Letters of administration have been issued to Reubie B Tongue in the estate of Ward B. Tongue late of the City of Kingston, who died intestate. Value of estate is $3,500 real; $700 personal. Frederick Stephan, Jr., is attorney for the petitioner.

Appraisals under the taxable transfer act have been filed with Surrogate George F. Kaufman by William H. Van Etten as appraiser upon which decrees will be issued fixing and assessing the tax, in the following estates:

Estate of John R. Smith late of the city of Kingston. Value of estate to be distributed $7 625.18 of which Mary Smith is entitled to $5,625.18. Helen Smith Thomas J Smith, Winifred Murphy, James Smith each $1,000. Chris J Flanagan is attorney for the petitioners Thomas F. Coughlin for the state tax commission.

Estate of Mary L Conlon. Value of estate to be distributed $2,710 of which is devised, Shrine of Our Lady of Victory, $50, Society for Propagation of Faith, $40, St. Joseph's Union, $50; Richard Conlon, $380.22; Dorothy Reilly $380 22 Margaret Reilly, $1,810 26 Chris J. Flanagan is attorney for the petitioners, Thomas F Coughlin for the state tax commission

Estate of Sarah M Vernooy, late of the town of Wawarsing Value of estate to be distributed $7 269 65, of which James S Vernooy is entitled to $897 81 Fred G. Vernooy $1 000, Mary E Andrews, $1 000, Charles Guy Vernooy $1,457 29 Dorothy R Andrews $1 457 29, Ethel M Andrews $1 457 29 Thomas F Coughlin represented the state tax commission

Estate of Harry W Terwilliger late of the town of New Paltz Value of estate $506 14 to which Eva S Terwilliger is entitled John N Vanderlyn is attorney for the petitioner; Thomas F Coughlin for the state tax commission

SEES NEED OF MORE INTEREST AT PRIMARIES

Editor Freeman—It seems to me that if more of the people of the town of Woodstock would take interest in going to the primaries and caucuses there would be no fault to be found when men who are elected to any office do not fill the office honorably It will not be because the people were careless and let only a few govern the town from one year to another that such conditions exist in many towns but simply neglect Woodstock has only 600 enrolled voters in the town out of which 469 voted on the 25th inst for the Republican nominees, which I consider a lack of interest on the part of the voters in our village, which has grown considerably during the past few years At that it was indeed inspiring to realize as a fact as it were that so many showed a disposition to take a keen interest this year It is hoped that the good spirit manifested this year will continue Many thanks to the artists who live here who displayed such a wonderful interest in the town which they have adopted as their homes More praise to them

LOUISE A SULLY

TOWN OF MARLBOROUGH NAMES DEMCRATIC TICKET.

The Democratic caucus of the town of Marlborough was held in Barney Heberich's garage in the village of Marlborough Thursday night September 27 The meeting was well attended Justice Edward C Quimby won over Charles Brogan, Quimby receiving 63 votes and Brogan 42 and for superintendent of roads Dimmick Bloomer of Marlborough won over Edward Theilis of Milton by a majority of 15

The ticket nominated follows Supervisor, Herbert Sears, town clerk, Matthew McCourt, collector Michael F Conroy, superintendent of highways, Dimmick Bloomer, assessors, Michael Flannery, James Conklin; justices Edward C. Quimby, Arthur E Kaley, overseers of poor, William Clarkson, Daniel D Collins, constables William J Burke, John Cooney Michael Gosco Leonard Freer, school director, Jeremiah A. Driscoll

WEST PARK

West Park, Oct 1—There will be a meeting of the W. P N A in the school house on Wednesday evening at 7:30

There was no school on Thursday and Friday, it being teachers' institute

Miss Edith Osterander spent a few days the past week with her aunt Mrs. Francis Mingee, at Bavonne, N J.

Percy Ackert and family have moved into the Pierre Travis house

Mrs B Frankel has returned home from a week spent in New York city.

Humphrey Sutcliff of Florida is visiting his brother, Henry Sutcliff

Mrs Estelle Travis entertained company from Peekskill over the week-end

Miss Emily Delapine of Poughkeepsie is visiting relatives here

ACCORD.

Accord, Oct. 1—The Accord Farmers Cooperative have broken ground for an addition to their present building

Charles Moule visited Accord friends on Friday.

The County Women's Club will hold its business meeting at the M. E. hall on Thursday afternoon, October 4, at 2 o'clock.

Favorite Fabrics for Bridesmaids

Organdie and Taffeta Are Given Preference for Nuptial Affairs.

A wedding is an occasion when dresses of the picture type may be worn to the best advantage, observes a fashion writer in the New York Tribune If, however, the bridesmaids prefer the slimmer sort of dress, there is the lovely little chemise dress of organdie over bright-colored silk foundations.

Taffeta has always been a favorite material for bridesmaids' dresses. It is still being used extensively. But especially for an outdoor wedding, organdie is quite the nicest material. It comes in an even greater variety of shades than taffeta and is perfectly charming when made over the thin, supple silver cloth foundations of this material. Such frocks are made with fitted or semi-fitted bodices and full, long skirts. Sometimes a trimming consisting of bands of silver cloth is used.

With the wide-skirted models the poke-bonnet hat is the most charming. These are very demure and Quaker-like in appearance. They may be of taffeta in a shade to match the dress, they may be of lace, or they may be of organdie Those of taffeta are very attractive worn with organdie frocks trimmed with ribbons in a color to match the hat.

Many of these bonnets are made of batiste for bridesmaids and trimmed with tiny rosebuds One bridesmaid's costume worn at a recent wedding consisted of an embroidered organdie frock with a deep bertha cut short in front and falling to the waistline in the back The hat was of fine white batiste, very close fitting, and trimmed with tiny rosebuds

At a recent outdoor wedding the bridesmaids wore full-skirted dresses of orchid and pale yellow organdie with matching hats. The maid of honor was dressed in pale blue taffeta. She, as well as each bridesmaid, carried trailing garlands of field flowers and leaves, a lovely idea for a wedding of this sort

Not all bridesmaids are gowned in taffeta, organdie and batiste Laces and chiffons have their adherents These give opportunity for still other styles of dresses, such as the ruffled frock, which is perfectly charming in lovely shades of chiffon, such as yellow, deep green or orchid These usually have very long, full skirts and, like the organdie frocks, are worn with the old fashioned pokes of taffeta sometimes embroidered in silver or gold

Soft Black and White Loosely Woven Fabrics

This very smart fall coat, an imported number, is constructed of an attractive soft black and white loosely-woven fabric.

Heavy Beige Woolen for Your Fall Coat

A coat of heavy beige woolen is trimmed with printed foulard, blue striped with yellow The bodice portion shows the back panel cut in one with the side front portion and the deep sash girdle, the ends of the latter being lined with foulard The coat fastens low on the left side in surplice fashion with galalith buttons in a shade to match the pattern of the foulard.

Dressmakers and manufacturers of clothes are developing very lovely things in country costumes consisting of plaited skirts of soft cloth, preferably in white, with leather jackets in colors such as green or gold These are worn with matching hats of suede and usually sports stockings are of the same shade.

The white wool skirts are mounted on elastic bands, which makes them fit better about the hips than when they were mounted, in the old-time way, on a strip of belting. Very often the jacket also is of the cloth, or it may be of white silk.

Just So.

As we grow older we accept with more philosophy the disappointments of our friends.—Boston Transcript.

It Depends.

Some may profit by experience, others are wrecked by it.

A Woman Never Can Tell

IN making a new acquaintance a woman never can tell which of her charms will be most impressive. For example, if she takes pride in dressing her hair beautifully, and permits her hands to look red, rough and coarse, many will overlook her hair and get an impression of her from the lack of care she takes of her hands.

The modern woman who permits her hands to be red and coarse is needlessly careless. She should know that such ugliness often results from the use of common household soap which irritates the skin. And she can avoid this by choosing her household soap with the same care she chooses her toilet soap, as thousands of thoughtful women now do.

THESE thoughtful women insist upon Kirkman's Soap, because it is free from lye to redden and coarsen their hands. It contains no adulterants such as starch, talc, or water glass.

It is made of only the finest materials, especially adapted for cleansing the most delicate fabrics as well as the heaviest.

The unique Kirkman cleansing properties mix with every drop of water in your washtub and give you an extraordinary cleansing energy at the very bottom of the tub as well as in the rich, thick suds at the top.

For the sake of your hands, *insist* upon Kirkman's.

YOUR HANDS WILL BE GRATEFUL

One of 500
Necco SWEETS
Made By
New England Confectionery CO.
Boston, Mass

A generous coat of chocolate covers a crisp combination of rich, peanut butter and honeycombed molasses.

Candy Lovers! NECCO—the mark of 76 years supremacy in candy making, is your assurance of delicious ness, quality, purity and wholesomeness.

OLIVE BRIDGE

Olive Bridge, Oct 1—A number from this place attended the clam bake at Samsonville Wednesday.

People here are very glad to see the state road started and hope to have it through the village

Mr and Mrs Robert J Merrihew and mother, Mrs Nettie L Merrihew, and N P Van Buren, motored to Pine Hill, Stamford Summit Richmondville, Cobleskill, and attended the fair at Cobleskill Thursday September 27, returning by way of Middleburg, Gilboa, Prattsville and Phoenicia They spent the evening with Mr. and Mrs. George Bishop, also called on Mr. and Mrs James Green A pleasant trip and time, one to be long remembered by all, was enjoyed.

Ulster Park W. C. T. U.

The Ulster Park W. C T U will hold its annual business meeting on Wednesday afternoon at 2 30 at the home of Mrs L. Herring The Bible word for the meeting will be "Do." Officers will be elected for the coming year and officers and superintendent of departments will give a report of the year's work. All members requested to attend

Painting Post Office Roof.

Netherwood & Sons are painting the roof on the Central Post Office a stone gray.

I'll tell the world!

The greatest breakfast ever eaten was a big stack of golden brown pancakes made with

Heckers' OLD HOMESTEAD PANCAKE FLOUR

Just add water and cook

Live Business Men Advertise in THE FREEMAN.

A. F. OF L. IS TO DENOUNCE KLAN

By Telegraph to The Freeman.

Portland, Oregon, Oct. 2.—Opposition to the Ku Klux Klan will be plain spoken and direct during the American Federation of Labor convention, many delegates said today at the opening of the second day's session of the big labor gathering here.

Groups of eastern delegates are determined by resolution to couch in no uncertain terms their antagonism to the "Invisible Empire" they stated, in commenting on the executive council report which flayed the Klan and other secret organizations.

The temper of the assembled delegates was expressed when James Duncan, first vice-president of the American Federation of Labor, read the digest of the executive report which touched on the Klan situation.

"We feel that the Ku Klux Klan is destructive to that freedom and devotion to the principles of liberty which we regard as the first essential in democratic civilization," Duncan read. We know of nothing that could be more intolerable or more hostile to the purposes of organized government or the trade union movement."

Enthusiastic applause greeted the reading. Of all the subjects touched on by the executive report this was the only one which caused any cheering.

The executive council minced no words in its denunciation of the Klan. In summing up, the report said:

"We believe that no trade unionist can consistently participate in the activities of the Ku Klux Klan or any similar organization and we unhesitatingly denounce its efforts to supplant organized government, to promote religious intolerance, racial antagonisms and bigotry."

Unless signs are deceiving and indications unreliable the extremist or radical is to have little voice in shaping legislation during the session.

Delegates today pointed to the following developments which they said charted the path the federation would lead.

1. The ultimatum served on the Seattle Central Labor Council, charged with radicalism and insubordination, that unless it recognizes and maintains at all times the supreme authority of national and international unions on matters of jurisdiction its charter would be revoked.

2. The expected move by the carmen's union to find a way of expelling William Zane Foster, notorious leader, from the carmen's union on grounds he has caused the impression that the organization is red or radical in its tendencies.

3. The unequivocal flaying of all brands of radicalism within the federation by Samuel Gompers, president.

COOLIDGE FAVORS WHEAT EXPORT CORPORATIONS

By Telegraph to The Freeman.

Washington, Oct. 2.—President Coolidge looks with favor upon the recommendation of Eugene Meyer, Jr., managing director of the war finance corporation, to establish voluntary co-operative corporations to export wheat, it was learned officially at the White House today. These corporations could be created without necessity of legislation from congress, and might prove extremely helpful in solving the existing distressed wheat problem, a spokesman for the president declared.

FEDERAL RESERVE LACKS COOPERATION OF SOME.

By Telegraph to The Freeman.

Washington, Oct. 2.—The service of the federal reserve system to the country is impeded by the failure of state banks and trust companies to ally themselves with this government financial agency, D. R. Crissinger, governor of the federal reserve board, today told a special congressional committee which is investigating the relations of the reserve system and state banking institutions.

DIED

DILLON—At Rosendale, N. Y., Sunday, September 30, 1923, Josephine Lohmann, wife of the late John Dillon.

Funeral from her late residence, Depot Hill, Rosendae, N. Y., Wednesday, October 3, 1923, at 9 o'clock and at St. Peter's Church at 9:30, where a Mass of requiem will be offered for the repose of her soul. Interment will be in St. Peter's Cemetery, Rosendale, N. Y.

ROCKWELL—In this city, September 30, 1923, Arelia Smith, wife of Van Ransler Rockwell.

Funeral at residence, 381 Washington avenue on Wednesday, at 2 p. m. Relatives and friends are invited. Interment in Fairview Cemetery, Stone Ridge.

TAYLOR—In this city, Sunday, September 30, 1923, Kate E. Taylor.

Funeral services at her late residence, 310 Broadway, Wednesday at 2:30 p. m. Relatives and friends invited. Interment in Montrepose Cemetery.

In loving memory of W. Burton Klothe who passed away October 2, 1918.

Sad and sudden was the call
Of one so dearly loved by all.
There was no chance to say farewell
To those he loved so well.
But peaceful may you rest dear son,
We love to breathe your name,
In life we loved you dearly
In death we do the same.

THE FAMILY.

Telephone 1351
JAMES V. HALLORAN
FUNERAL DIRECTOR AND EMBALMER
57 E. Strand, Kingston, N. Y.

Society Notes

Miss Ethel Van Keuren tendered an informal farewell luncheon to a number of her friends at Wiltwyck Inn on Saturday afternoon in honor of her approaching marriage to William H. McNamee, which will take place this month.

Wolven-Van Valkenburgh.

Harry C. Wolven of No. 89 North Front street and Mrs. Beulah S. Van Valkenburgh of No. 120 North Front street were united in marriage at Woodstock on September 23 by the Rev. W. H. Quinn. They were attended by Miss Ruth Wolven and Clifford O. Fresier.

Bindewald-Mason.

Oliver A. Bindewald of No. 38 Grand street and Miss Hattie E. Mason of 170 South Wall street were united in marriage Monday evening at the Reformed Church of the Comforter by the pastor, the Rev. Wilbur F. Stowe. They were attended by James M. Hutton and Jane M. Hutton.

Ruskin-Cox.

John Ruskin of Albany and Miss May Cox of Allen street, Saugerties, were married in Albany on Saturday, September 29, by Justice Harry Hirschfeld of the city court. Mr. Ruskin is employed as a baggage man on the N. Y. C. R. R. He and his wife will reside in Albany. Mrs. Ruskin is a daughter of Mr. and Mrs. Patrick Cox.

Birthday Party.

Monday evening, September 24, about 50 friends and neighbors of Mrs. Wright Maines of South Wall street gave her a surprise in honor of her 40th birthday. Games and dancing were enjoyed by all. Mrs. Maines received many beautiful and useful presents. Refreshments were served, after which the guests departed in the wee small hours of the morning, wishing Mrs. Maines many more happy birthdays.

Aldrich-Redican.

Monday morning, October 1, at 10 o'clock at St. Mary's rectory, Miss Hazel Redican of 20 Adams street and Emmett N. Aldrich of this city were united in marriage by the Rev. J. F. Duffy. The attendants were John Redican and Esther Tucker. Following a wedding trip, Mr. and Mrs. Aldrich will reside at 283 Smith avenue. Both Mr. and Mrs. Aldrich are popular young people, having been employed by Sutliff, Inc., of this city.

A Birthday Party.

On Saturday afternoon Donald Davis was tendered a birthday party at his home on Murphy street. Those present were Margaret Davis, Helen Douglas, Rose Cunningham, Mary Cunningham, Mildred Breitenstein, Lillian Breitenstien, Florence Weber, Mildred Weber, Florence Terwilliger, Joseph Davis, Harry Miller, Martin Lane, Edward Cunningham, Bobby Rockwell, Alex. Maines, James Fowel and Donald Davis. Master Donald received many useful gifts. After dainty refreshments, served by Miss Dorothy Maines, the guests departed for their homes, wishing Master Donald many more happy birthdays.

ZR-1 ON ITS WAY BACK TO LAKEHURST

By Telegraph to The Freeman.

Springfield, Ill., Oct. 2.—Hundreds of persons craned their necks as the ZR-1, giant naval dirigible roared its way northward over Springfield on its return trip to Lakehurst, N. J. The ship was flying at such a low altitude that the identification letters were plainly discernible.

It passed here at 12:14 p. m.

Modern Pumping Outfit.

Schleede Brick Company of Port Ewen have just equipped one of their barges with the Hercules gasoline pumping outfit which saves the labor of one or two men. The outfit was furnished by the Canfield Supply Company.

Dance at Sawkill.

The regular Wednesday night dance at Sawkill will be held in the Sawkill Hall, Wednesday night, October 3, commencing at 9 o'clock. Music will be furnished by Peter Boice.

Established 1894.
C. D. HALSEY & CO.
27 Williams St., New York City.
Investment Securities
BRANCH OFFICE
260 FAIR ST., KINGSTON, N. Y.
Geo. G. Brooks,
Resident Manager.
Phone 295. Res. Phone 2315-M.
Members of
New York Stock Exchange.

Of Special Importance to
INVESTORS
We offer, subject to prior sale, a limited amount of high-grade 8% Cumulative Preferred Stock.
This issue has paid dividends quarterly without cessation since the inception of the company several years ago, and today has a large cash surplus.
At offering price, this stock is an excellent earner, with exceptional speculative possibilities.
For further information, write or call
Saddlemire & Co., Inc.,
273 Fair St., Kingston, N. Y.
Tel. 2068.

FINANCIAL AND COMMERCIAL

By Telegraph to The Freeman.

New York, Oct. 2.—The stock market opened slightly irregular today. Trading was dull and featureless, the majority of stocks registering only small changes. United States Steel rose ¼ to 87, Crucible yielded ¼ to 59⅝, Gulf States off ¼ to 74⅝ and Studebaker rose ⅝ to 94⅝. Pan-American Petroleum was firm in the oil group, rising ⅞ to 56⅝. California Petroleum rose ⅛ to 19¼, Royal Dutch off ¼ to 43⅝. Canadian Pacific at 142⅞ and St. Paul preferred at 27⅝ were off ⅛ while Baltimore and Ohio rose ½ to 57½.

The character of trading in the forenoon did not reveal much change from that of several previous sessions. There were a few sharp advances in a few specialties, which are under pool control, but the main groups of stocks continued in a dull and featureless manner, although a tendency to resist professional pressure was again much in evidence. Railroads shares formed the only group in which some some degree of constructive initiative was shown. Led by Southern Railway, which rose about one point to 35¼, the whole low priced section rose from a fraction to one point. Pennsylvania rose ¼ to 42¼ and Baltimore and Ohio ¾ to 57¾. The industrial list was steady. Jones Tea however continued its downward course losing 2 points to 32⅛ and American Writing Paper preferred one point to five, following the announcement of the filing of a petition asking for appointment of a receiver.

The market steadied somewhat in the afternoon trading. Steel industrials, rails, motors and oils, which were below their previous close in the early dealing, were up from a fraction to about one point.

Quotations given by C. H. Halsey & co., 27 William street, New York City, branch office, Warren Building, 260-62 Fair street, Kingston, N. Y.

2:45 P. M. QUOTATIONS.

Allis-Chalmers	40
American Beet Sugar	34½
American Can	90½
American Car & Foundry	134
American Locomotive	69¼
American Smelting & Ref Co.	67⅛
American Sugar	62¼
American Tel. & Tel	122⅝
American Woolen	74½
Anaconda Copper Mining	35¾
Atchison, Topeka & Santa Fe	97¼
Baldwin Loco	114⅞
Baltimore & Ohio	57⅝
Bethlehem Steel B	48
California Petroleum	19¾
Canadian Pacific	123¾
Central Leather	15¾
Cerro de Pasco Copper	39
Chandler Motors	45⅞
Chesapeake & Ohio	62½
Chicago, Mil. & St. Paul	
Chicago, R. I. & Pacific	23⅞
Cons. Gas	80⅝
Corn Products	125⅞
Cosden & Co	26
Crucible Steel	60
Erie	14⅜
General Motors	13⅞
Great Northern, pfd	38⅝
Great Northern Ore	27
Inspiration Copper	
Int. Mer. Marine Pfd	21½
Int. Nickel	12
International Paper	53
Kelly Spring Tire	24⅝
Kennecott Copper	33⅛
Lehigh Valley	60
Middle States Oil	5⅛
New York Central	100⅛
N. Y., N. H. & H	11½
Norfork & Western	161⅝
Northern Pacific	55⅞
New York, Ontario & Western	
Pacific Oil	37¾
Pan American Pet. & Trans A	56½
Pan American Pet. & Trans B	54⅜
Pennsylvania Railroad	42¼
Pittsburgh Coal	
Pressed Steel Car	49½
Railway Steel Sp'g	
Reading	74¾
Rep. Iron & Steel	48½
Royal Dutch	48⅝
Sinclair Cons	
Southern Pacific	80¾
Southern Railway	35¼
St. Oil California	52⅞
St. Oil New Jersey	33⅜
Studebaker	95
Texas Co	41⅛
Texas & Pacific Ry	20¾
Tobacco Products "A"	84
Union Pacific	138¾
U. S. Industrial Alcohol Co	53⅞
U. S. Rubber	38¼
U. S. Steel	87⅛
Utah Copper	59¾
Westinghouse Electric	68
White Motors	48

Generally One or the Other.

At any rate, there's a lot more satisfaction in spending as you go than in lending.—Boston Transcript.

A THREE DAYS' COUGH IS YOUR DANGER SIGNAL

Chronic coughs and persistent colds lead to serious trouble. You can stop them with Creomulsion, an emulsified creosote that is pleasant to take. Creomulsion is a new medical discovery with twofold action; it soothes and heals the inflamed membranes and kills the germ.

Of all known drugs, creosote is recognized by the medical fraternity as the greatest healing agency for the treatment of chronic coughs and colds and other forms of throat troubles. Creomulsion contains, in addition to creosote, other healing elements which soothe and heal the inflamed membranes and stop the irritation and inflammation, while the creosote goes on to the stomach, is absorbed into the blood, attacks the seat of the trouble and destroys the germs that lead to serious complications.

Creomulsion is guaranteed satisfactory in the treatment of chronic coughs and colds, catarrhal bronchitis and other forms of throat diseases, and is excellent for building up the system after colds or the flu. Money refunded if any cough or cold, no matter of how long standing, is not relieved after taking according to directions. Ask your druggist. Creomulsion Co., Atlanta, Ga. (Adv.)

About the Folks

John M. Mayer, the veteran wagon manufacturer, is confined to his home with bronchitis.

Dr. Frank A. Johnston left today for his vacation. His office will be closed until October 22.

Hiram Sutton was in Newburgh Monday attending the funeral of his uncle, Albert K. Sutton.

Westbrook Krom was removed from the Kingston City Hospital to 185 Elmendorf street in the ambulance Monday.

Corporation Counsel William D. Brunier was at his office attending to business as usual last Friday.—The Saugerties Post.

Charles C. TenBroeck and Charles W. Dennis started this morning on a trip to Gettysburg where they will visit the battlefield and other points of interest.

Odds and Ends

The Ladies' Aid Society of the Church of the Comforter will hold its regular business meeting at the church Wednesday afternoon at 2:30 o'clock.

The Benevolent Daughters of Jacob will hold its regular meeting Wednesday evening, October 3 at the Hebrew school rooms on Post street.

A parish supper will be served at Holy Cross parish house at seven o'clock all members of the parish are invited to come. A pleasant evening is promised.

The children's sewing class of the Junior Auxiliary of Holy Cross Church will hold its first meeting of the season on Wednesday afternoon, at 4 o'clock in the parish house.

The regular monthly meeting of the Ladies' Aid Society of the Fair Street Reformed Church will be held in the lecture room of the church Wednesday afternoon at 3 o'clock.

The Woman's New Era League of the First Presbyterian Church will meet in the church on Wednesday at 2:30. Mrs. McNaught will lead the devotional service and a paper from "India on the March" on "Born to be Robbers" will be read by Mrs. Van Aken. A social hour will follow.

The regular business meeting of the Ladies' Aid Society of Trinity M. E. Church will be held Wednesday afternoon at 3 o'clock at the church. A large attendance is desired. The ladies will plan for their annual chicken pie dinner and sale which will be held Wednesday, November 7.

Mrs. Martha Schwab, treasurer of the Ladies' Auxiliary of St. John's Church, has sent out a call for the return of the contents of the United Thank Offering Boxes, on Tuesday, October 9th, at 3 o'clock at the Parish House. Every woman of the parish is asked to have her thank offering in this time that it may be sent promptly to New York as a part of the great thank offering.

PORT EWEN

At the annual Christian Endeavor meeting the following officers were elected: President, Earl Terwilliger; vice-president, Kathryn Hotaling; secretary, Lillian Neice; treasurer, Beatrice Polhemus.

Mr. and Mrs. Robert Reed and son Robert, Jr., of Richmond Hill, L. I., are spending a few days with Mr. and Mrs. John Reed on Stout avenue.

Miss Esther Whitney of South Broadway left Sunday, September 30, for college.

Mrs. F. Boss and daughter, Mrs. B. Sanford, of Kingston, were Sunday guests of Mr. and Mrs. J. F. Dorr on Stout avenue.

Mrs. William Fairbrother spent the week end with friends in Roxbury.

Miss Bessie Dunn and friend, Mr. and Mrs. M. Brodhead and family and Mrs. Raichle of Kingston spent Sunday with Mr. and Mrs. J. F. Dorr on Stout avenue.

THE JOINERS.

News of Interest to Members of Fraternal Societies.

The following lodges hold regular meetings this evening:

St. Peter's Commandery, Knights of St. John, at St. Peter's Hall.

Northern Rose Lodge, No. 24, K. of P., 103 Cornell street.

Women's Benefit Association of Maccabees, 14 Henry street.

Trolleymen's Union, Local Division No. 953, at city hall.

Women of Mooseheart Legion, Chapter 555, Moose rooms, 562 Broadway.

Agudas Achim Officers.

At the annual meeting of the Congregation Agudas Achim, held Sunday evening the following were elected officers for one year: Morris Kaplan, for third term; Max Wiesman, vice president; Morris Lipkin, treasurer; Harry Lankisky, secretary; Morris Miller and Abram Levy, trustees.

Food Sale at R.-G.-R's.

The Parent-Teacher Association of School No. 8 will hold a food sale at the Rose-Gorman-Rose store on Saturday, October 6. Members are requested to contribute. The proceeds will go toward the cocoa fund.

BUSINESS NOTICES

All kinds of welding including aluminum. Also burning. Thomas G. Adams, 117 Broadway.

FOR SALE—Wholegrape unfermented Concord grape juice. Made by Henry Card & Co., Chautauqua county, formerly producers of high grade wines. Kingston Agent, Tel. 768-W.

GRAND JURY TO PROBE WEBB DEATH

By Telegraph to The Freeman.

New York, Oct. 2.—The mysterious death of Mrs. Gertrude E. Gorman Webb, wealthy 40 year old bride of Charles Webb, Wall street broker, was laid before the Westchester county grand jury in session at White Plains this afternoon.

District Attorney Arthur Rowland ordered that the grand jury begin an investigation of Mrs. Webb's death, following the filing of the report of Dr. Alexander O. Goettler, toxicologist of New York, who conducted an examination of the dead woman's viscera, and found traces of bichloride of mercury poisoning.

Webb, husband of the dead woman, was questioned by Rowland yesterday upon demand of Coroner Edward J. Fitzgerald.

Mrs. Robert Johnston, wife of former General Sessions Judge Johnston, an intimate friend of Mrs. Webb, together with Dr. W. J. Meyer, the physician who attended Mrs. Webb in her fatal illness, met with Rowland and Fitzgerald this morning.

Dr. Meyer was the first witness called before the jury.

Rowland spent over two hours with Dr. Meyer this morning and an even longer time with Mrs. Johnston, who kept a written account of the events which occurred at the exclusive Westchester-Biltmore Country Club, at Rye, N. Y., during Mrs. Webb's illness.

William T. Hunter, uncle of Mrs. Webb, together with his son, arrived from their home in Devon, Pa., today, and expressed a willingness to go before the grand jury to tell what they knew of events in the life of Mrs. Webb.

LOCAL DEATH RECORD.

Recent Deaths and Funerals of Persons in This Vicinity.

Mrs. J. Henry Hill, who recently returned from the Kingston City Hospital, where she had undergone a serious operation, died at her home on Jane street, Saugerties, early on Monday morning, leaving to sorrow over her unexpected death a husband and one daughter, Mildred, and many friends. Mrs. Hill was a daughter of the late Mr. and Mrs. Ira Swart and had been a resident of Saugerties during her lifetime. She was a woman of fine character, domestic in taste and had a wide circle of friends.

Dr. R. O. Phillips of Yonkers, N. Y., well known in this city, died September 26 at the Homeopathic Hospital following an operation for ulcers of the stomach. Pneumonia developed, causing his death. Dr. Phillips was in the 76th year of his age. He was born in Olive Branch, Ulster county, the son of Richard and Mary Dubrey Phillips. He is survived by his wife, who before marriage was Miss Charlotte Loesch of Yonkers, and two sons, Richard and Preston. The funeral was held Saturday at Yonkers. Interment in Mt. Hope Cemetery, Yonkers.

The funeral of Mrs. Mary Kerr Hoar, which was held from St. John's Episcopal Church, where she had been a devoted member for life, on Monday afternoon at 2:30 o'clock, was largely attended and was very impressive. The rector, the Rev. Edward M. H. Knapp, and the Rev. Leighton Williams, D. D., former rector of St. John's Church, now of Marlborough, officiated. The altar of the church was beautifully decorated with pink roses, in memory of Mrs. Hoar. During the ceremony, the vested choir, under the direction of J. Clarendon McClure, who presided at the organ, sang "The Strife Is O'er," and Carl M. Pierson, baritone soloist of the church, sang feelingly, "One Sweetly Solemn Thought,"—the Ambrose setting of the beautiful words. The ladies of Altar Guild of which Mrs. Hoar was a member, attended the funeral in a body. At the close of the service at the church the choir sang, "Hark! Hark! My Soul!" The interment was in Wiltwyck Cemetery, and during the committal service the choir sang another beautiful and appropriate hymn, "Hark! the Sound of Holy Voices."

NAVY'S BIG DIRIGIBLE LANDS AT ST. LOUIS

By Telegraph to The Freeman.

Airfield, St. Louis, Mo., Oct. 2.—The Z. R.-1, the navy's giant dirigible, landed here at 7:47 a. m. today after the completion of a 1,000 mile non-stop flight from Lakehurst, N. J. The giant airship will be held at the flying field until shortly before noon today when it will nose its way northeastward for Detroit, passing over Chicago on the way.

PINE HILL.

Pine Hill, Oct. 2.—John France and family have closed their house at this place and moved to Mount Vernon for the winter.

Several thousand trout fry were placed in the streams in this section a few days ago.

George Smith, who has been living in Hartford during the past year, has returned to Pine Hill and taken possession of The Crescent building and will continue the same line of business as his predecessor.

J. S. Pessenar and daughter, of High Point Lodge, near the Ashokan dam, called on friends in town last Friday.

T. S. Carle made a business trip to Kingston on Monday.

Politzer & Fischbein, proprietors of the New Mountain Inn, closed the place on Monday and returned to New York.

Harry France made an automobile trip to Cooperstown on Monday.

Patrick McGuinn has closed his cottage on the Birch Creek road and returned to Brooklyn.

Mrs. Steve O'Connor has been spending the past few days with her mother in Brooklyn.

Arthur Brisbane and family, who have occupied their summer home at Groovesmount, near this village during the past three months, left town for their home at Lakewood, N. J., on Monday.

HIGH FALLS

High Falls, Oct. 2.—The teachers' conference was held on Thursday and Friday of the past week in the Kingston High School. School here was closed during the period.

Miss Carrie Slater, who has been home for the summer vacation, has returned to Mrs. Dow's School at Briarcliff Manor, N. Y.

David Wood was helping George Ayer one day the past week in roofing his chicken coop.

Henry Brodhead, who has been employed by Miss Lent for several months, finished his work there the past week.

Miss Belle Van Wagenen called at the home of Miss Mary C. Van Wagenen on Sunday afternoon.

The Woolseys spent the past week end at their camp in this place.

Mrs. McCarthy is visiting friends on Long Island.

Mr. Stevens and his son Harry, who have been working at Lake Minnewaska, finished their work the past week.

Miss Kathryn Krom, who teaches in the city, was home the past week end.

Mrs. Elsie Wager of Kingston is visiting relatives in this place.

Mrs. Flossie Dumond of Kingston spent the week end at the home of her aunt, Mrs. Martha Sheeley.

Miss Lauretta Ostrander is spending some time with her aunt, Mrs. Hotchkiss.

The weather over the past week end was delightful. Many took advantage of it and went on auto trips.

Sunday service was held in the Reformed Church at the regular hour, 10:30. The text of the sermon was found in Heb. 11:8, By faith Abraham, when he was called to go out into a place, which he should after receive for an inheritance, obeyed; and he went out, not knowing whither he went.

Mrs. Elsie Wager of Kingston was the guest of Mrs. C. Depuy the past Saturday.

Relatives from Poughkeepsie called on Mrs. Winch on Saturday afternoon.

The Ladies' Aid Society will hold its regular monthly meeting on Thursday of this week at the home of Mr. and Mrs. Theodore Wilklow of Accord. Mrs. Wilklow, who was an active member of the society when living in High Falls, has most cordially invited them to meet at her home this Thursday. All those who expect to go are requested to meet at the store of Thomas Snyder on Thursday afternoon, October 4, at 1 o'clock. Conveyances will be waiting to take all desiring to go.

Mr. and Mrs. William Ayers and family of Briarcliff motored out and called at the home of his father, John Ayers, on Sunday afternoon.

Daylight saving time ceased at 2 o'clock Sunday morning. Everyone is glad that everything is again ruled by the good old standard time. In the country it was very inconvenient as standard time was in force and when going into the city one reached there an hour behind the city time where daylight saving time ruled.

The Ladies' Missionary Society held its regular monthly meeting the past week at the home of Mrs. M. S. Davis.

Mrs. Stanley Steen and daughter, Mary, are spending the week with her sister, Mrs. Cox, of Poughkeepsie.

Mrs. George Lefever, Mrs. Henry Sutherland and Mrs. E. D. Kortright took dinner with Mrs. Martha Sheeley one day the past week.

Mr. and Mrs. Lewis Sherman spent the past week end at their bungalow.

Mr. and Mrs. Dan Murphy and daughter, Vera, of New Jersey spent the past week end with her parents, Mr. and Mrs. Edward Dyer.

Mrs. Martha Sheeley has had her home wired for electricity.

Mr. and Mrs. Francis Perself of Lake Mohonk spent Sunday at the home of her mother, Mrs. Smith.

Mr. and Mrs. Bertron Williams and Mr. and Mrs. Munson of Poughkeepsie motored through the place on Sunday, calling at the home of relatives in this place.

Raymond J. Freer of Kingston has been visiting his sister, Mrs. Willard Adams.

Feinburg is having a well drilled.

At The Theatres.

At the Orpheum last night, where a novel bill of vaudeville of six acts was presented, Baby Thelma, the eight-year-old wizard of mental telepathy, stopped the show. She demonstrated her remarkable gift in many ways. Seated upon a chair on the stage, blindfolded, she described objects she could not see; told persons their age, date of birth, occupation, etc., in a way that was both astonishing and entertaining. Baby Thelma will be here today and tomorrow, both matinee and night. Any person who is a patron of the theater may have his or her questions answered privately by dropping them in a box provided for that purpose in the theater, or by mail by enclosing a two cent stamp. The feature picture is "The Glimpses of the Moon" with Bebe Daniels and Nita Naldi, a first run Paramount.

At The Auditorium today the feature is Wallace and Noah Beery in "Stormswept," a heart gripping tale of the ase. Also Pearl White in "Plunder," the sixth episode.

Cotton Market Slumps.

By Telegraph to The Freeman.

New York, Oct. 2.—Feverish selling of all options resulted on the cotton market today following publications of the condition of the crop. All months slumped abruptly, the declines ranging from 150 to 180 points, or $7.50 to $9 a bail.

First Election Bloodshed.

By Telegraph to The Freeman.

Oklahoma City, Okla., Oct. 2.—The first bloodshed of election day was caused by an accident. Frank Sever, special deputy sheriff, was shot in the arm today while another sheriff was showing him a gun. His wound was not considered serious.

Improper Management of the Neck

He that, being often reproved, hardeneth his neck shall suddenly be destroyed, and that without remedy.—Solomon.

POULTRY

Most Important Breeds of Ducks for Marketing

Ducks are the most valuable of all domesticated waterfowl, for commercial purposes.

Ducks can be successfully raised in almost any locality where they have a good supply of green food and plenty of drinking water. In recent years the production of broiler ducks for market has become a large business. The raising of ducks for the production of eggs for market, while still in its infancy, promises to grow to considerable proportions. The most important breeds of ducks for the production of market poultry are the Peking, Aylesbury and Rouen.

As ducks are rather hardy birds they do not require more than ordinarily good shelter from the weather. It is a custom to place them in low-built houses on a range, where they will have plenty of room to range. Duck houses should be placed on ground that has sufficient slope to drain it at all times of the year. The floors of houses for ducks should preferably be of sandy soil.

The ground composing the floor of the houses should be dug out to the depth of six inches each spring and fall, and replaced with fresh soil. The floor should be kept continually covered with a litter of dry straw on which the ducks can roost or rest at night. This litter should be taken out frequently and dried in the sun, and whenever it becomes filthy it should be removed, the floor carefully cleaned, and fresh litter placed in the houses.

A small house well suited for ducks is 12 feet wide, 16 feet long, 7 feet high in front, 5 feet high at the back. With a yard 50 feet square the house and yard are sufficiently large to accommodate 65 ducks.

Ducks need lots of fresh air and in building the houses provision should be made for abundant ventilation. If a large number of ducks are kept in a close house, the air will get so bad that some ducks will actually go blind from the irritation of their eyes by the ammonia arising from the manure.

Few articles of equipment are essential for duck houses, the principal ones being water vessels, feed hoppers and nests. Where ducks are supplied with an ample swimming pool they will have a sufficient water supply; where they do not have this water supply they must have water continually before them in troughs, small galvanized-iron buckets, stone crocks or water fountains.

Right Time for Culling Indifferent Laying Hens

Look for a high death rate among farm poultry. The culling season, when the indifferent layer and all her sisters should be disposed of to the best advantage, is at hand. Culling demonstrations are in order from June to January.

Nine hundred and eighty-six demonstrations were put on in 75 counties of Minnesota last season. Three thousand eight hundred and thirty-eight flocks, totaling 313,557 birds, were culled; 100,932 birds, or practically one-third, were discarded as unprofitable.

"It is evident from these figures," says N. E. Chapman, poultry specialist with the agricultural extension division of the university, "that about one-third of the farm flocks should be culled, and this culling should begin as soon as the hens begin to molt. Early molters having small combs and wattles and yellow legs of the American and Mediterranean breeds are the ones that should be discarded. Such fowls may be consumed immediately, canned for future use or put on the market. This will give the remainder of the flock more room and a better chance all around. Sale of the non-layers will provide a fund for the purchase of feed for the growing stock."

Fattening Rations That Gave Profitable Results

In fattening poultry as an Illinois farm demonstration, 47 Rhode Island Red cockerels weighing 69 pounds gained 28 pounds in 11 days or a little over half a pound per bird. They were fed mixed one part wheat shorts and two parts corn meal by weight mixed to a thin batter with sweet or sour milk. No milk or water was given the birds to drink. Floor space was one square foot per bird in a cool pen. They were fed all they would clean up in 20 minutes twice a day. Gains at current market price for feed cost less than five cents a pound.

Duck Is Distinguished from Drake by Quacking

The duck is distinguished from the drake both by appearance and sound. The drake, when fully feathered has in his tail feathers, two feathers on the top which curl up. This is not an infallible test because sometimes the curled feathers may have been pulled out, or lost out from molting or other cause. The curled feather shows on a drake when he is four months old. A duck quacks, but a drake does not.

When She Called the Dog.

Lady of House—"Go along! I have nothing for you." Tramp—"Now don't get excited, lady; I was presented wid some chicken bones at de last house, and having found de wishbone, I called thinkin' you might like to break it wid me."—Boston Evening Transcript.

"Wear-Ever" Aluminum

THICK HARD SHEET

two-quart Double Boiler

Regular Price $2.75

$1.98

for limited time ONLY

Get this most useful utensil TODAY

Go to any "Wear-Ever" store and get one of these double boilers while they are still obtainable at the special price. Try it in your own kitchen and KNOW from actual experience that "Wear-Ever" insures the utmost in long life, better-flavored foods and fuel-saving advantages.

Remember, dealers' stocks won't last long under the demand that this exceptional price will create for this most useful utensil, so get your double boiler TODAY.

Look for the store with the "Wear-Ever" window display

THE ALUMINUM COOKING UTENSIL CO.
NEW KENSINGTON, PA.

If your store does not have the "Wear-Ever" Double Boiler, send $2.75 to The Aluminum Cooking Utensil Company, New Kensington, Pa., and complete utensil will be sent to you post-paid.

GET ONE TODAY —and prove on your own range that "Wear-Ever" utensils give service and satisfaction.

WEAR-EVER ALUMINUM TRADE MARK MADE IN U.S.A.

ONLY 4 DAYS MORE

Offer Expires SATURDAY, OCT. 6.

THE ALUMINUM DOUBLE BOILER

Advertised in Kingston Freeman will be on sale at our store on dates of

OCTOBER 3-6.

Gregory & Company

The FREEMAN advertising regularly and conservatively pays and results will surely follow.

ANNA SOBIN HELD IN $10,000 BAIL

Prosecution Absolves Her of Crime But Says Case Would Collapse Without Her Testimony—Indictment Promised in Rothenberg Murder.

Anna Sobin, sixteen year old nurse-maid, was held in $10,000 bail Monday as a material witness in the slaying of Howard Rothenberg, seven, a month ago near Catskill, after three and a half hours legal argument in a habeas corpus proceedings before Supreme Court Justice Ellis J. Staley in Albany that revealed:

The November grand jury of Greene county is to be asked for an indictment in connection with the slaying when it convenes November 11.

That the district attorney's office of Greene county believes the nurse-maid is innocent of any connection with the crime.

Miss Sobin became hysterical when Justice Staley signed the order holding her in bail. She has been held as a witness at the home of Sheriff Albert W. Pierce of Catskill since September 4, five days after the Rothenberg boy was found strangled near a farmhouse at Windham, where he was passing a vacation with his mother and aunt. Miss Sobin's attorneys said they despaired of obtaining $10,000 bail for the girl.

District Attorney Charles E. Coffin of Greene county and Sheriff Pierce both had informed Justice Staley the girl had been held without legal authority, but asserted she had remained voluntarily. Justice Staley was about to order the gul released when the prosecution presented a formal application for her detention under bail as a material witness.

Belief in Miss Sobin's innocence of the boy's murder was expressed by Frank W. Brooks of Kingston, special aide to District Attorney Coffin of Greene county, said the district attorney's office did not believe the girl was guilty but argued that with her release, the prosecution case would fall to pieces.

Those attending the hearing, besides Miss Sobin, District Attorney Coffin, Sheriff Pierce, Mr. Brooks and Mrs. Twardus, were Douglas S. Rider and Raymond F. Allen, Albany representatives of Mr. Twardus; Joseph Serafin, of Newark, foster father of Anna Sobin and Joseph Przyblowitz, a neighbor of Serafin.

Anna, the first witness called, testified she had been induced by District Attorney Coffin to sign a statement September 22, on the promise she would be freed in a few days. She said the statement had been read to her and she had looked it over, but did not understand it and had signed it while ignorant of its contents to detention by the sheriff. It was produced in court.

Serafin testified that the district attorney visited his home in Newark about 2 o'clock on the morning of September 28 and induced him to sign papers, which, although they were read to him, he did not understand. He said he was frightened when he signed the papers. These papers, also in the form of affidavits, said that Serafin was willing Anna be held in custody, and that Mr. Twardus's power of attorney was revoked.

Similar papers were signed by Mrs. Serafin, who did not come to the hearing. All were produced.

"No reasonable person, understanding what he was doing, would have signed such papers," said Justice Staley to Mr. Brooks. "However, the district attorney and the sheriff apparently have been doing what they consider their duty, and there can be no criticism directed at them.

"But the girl is being held against her wishes and without any lawful mandate. Her rights must be considered. I am about to issue the order or her release."

At this point Mr. Brooks jumped to his feet protesting that by signing such an order Justice Staley would be authorizing the loss of the most important witness in the case. The girl's release, he said, would affect the administration of justice, explaining that if she were allowed to leave the state she could not be forced to testify before the grand jury in Greene county.

"Release Anna Sobin and the Rothenberg case falls to pieces," said Mr. Brooks. "We are looking after the welfare and rights of the girl. Many people in Greene county believe she is guilty of the murder of Howard Rothenberg. But the district attorney's office does not believe it. If we did believe it we would not have made a return to the writ of habeas corpus—we would have answered with a warrant.

"We have here, however, an order, which we wish you to sign, to hold her, by bail or commitment, as a material witness."

After Justice Staley had signed the order Miss Sobin burst into tears and shrieked. Later she became calm when it was explained to her that she was ordered held only to testify before the grand jury in November. She was taken back to Catskill last night by Sheriff Pierce.

IRWIN NAMED COUNTY CHAIRMAN

By Democrats—Other Tried and True Warriors Elected to Various Offices and This Fall's Candidates Are Presented.

Members of the Democratic county committee met Monday at noon at the court house for the purpose of organization and after a roll call of the committeemen an adjournment was taken until 2 o'clock and dinner was served at Von Berg's Advance restaurant.

The afternoon session was called at 2:30 o'clock with Chairman James Jenkins presiding and the election of officers was taken up. On an informal roll call two candidates made their appearance for county chairman. Judge James Jenkins and ex-Mayor Roscoe Irwin. At the conclusion of the roll call, Judge Jenkins asked Judge Henry McKenzie of Port Ewen, secretary, to take the chair. Judge Jenkins then stated to the members of the committee that the contest, if such it might be called, was entirely friendly and at the conclusion of his talk withdrew his name and moved that the election of Mr. Irwin be unanimous. The secretary cast one ballot for Mr. Irwin, who was declared elected and took charge of the meeting. In a very thrilling and optimistic address he stated the hopes of the Democratic party and outlined the work which has to be done by the members.

When the election of officers was continued Mr. McKenzie was elected secretary without opposition, but for the office of treasurer again two names made their appearance. William G. Merritt's name was first placed before the committee and then that of Eugene B. Carey, also of this city. Mr. Carey withdrew and Mr. Merritt was elected treasurer

A committee on rules, consisting of William G. Merritt, Thomas J. Comerford and Mr. Dunn, was named.

This concluded the business before the meeting and the chairman then appointed Joseph J. McGrath and John Hasbrouck a committee to escort the county candidates to the platform, and James J. Murphy and W. Scott Gillespie a committee to bring forward the city candidates. Each candidate as presented to the meeting made a brief address in regard to what he would do toward the election of the ticket and what he expected to do if elected.

Thomas J. Comerford, representing the Democratic press, was called upon and in a very enthusiastic manner pledged his support and that of the paper he represented in the coming election.

The meeting then adjourned.

IF THE PICTURE IS GOOD IT WILL PLAY AT THE

New Auditorium Theatre

MAT. 2:30; EVE. 7 & 9. Admission—Children 17c; Adults, 22c

TODAY—WALLACE and NOAH BERRY in

STORMSWEPT

Heart Gripping Tale of the Sea. Also Plunder—6th Episode. First Run in Kingston. Fox News.

Tomorrow—Alma Reubens in "THE VALLEY OF SILENT MEN"

—and

Easier to Iron With—

* * *

EVERY Housewife takes great pride in the dainty, fresh appearance of her linens.

It is often difficult to get good results with ordinary starch that forms a sticky jelly when it cools. For this pasty starch clots and smears when you try to iron clothes.

All this is now overcome with Linit, the remarkable new starch discovery.

Linit is a scientific starch—distinctly different from ordinary, old-fashioned starches. Linit gives that soft, pliable finish to all fabrics, making even cotton goods look and feel like expensive linen.

Linit makes a THIN, "MILKY" MIXTURE, free-running like water, which is quickly absorbed by the fabric, thus saving the time and labor of "smearing on", which was customary with the old-fashioned starches. The Linit mixture does not present the stiff, jelly-like appearance of ordinary starch. This is why you will find it easier to iron with Linit.

Your Grocer Now Has Linit—10c

Get a package today and begin this marvelous new way of starching clothes.

CORN PRODUCTS REFINING CO.
17 Battery Place, N. Y. City

Makes Cotton look and feel like Linen

OFFICIALS DIFFER IN WEBB CASE

"More Sensational Than Ward Case," Says Coroner—"Nothing in It," Says District Attorney.

By Telegraph to The Freeman.

New York, Oct. 2.—Detectives today gave way to doctors in the investigation of the mysterious death of Mrs. Gertrude E. Gorman Webb, 40 year old bride of Charles Webb, Wall street broker, which occurred at the exclusive Westchester Biltmore Country Club, Rye, N. Y., a week ago.

Pathological examination of the dead woman's viscera, was completed by Dr. Alexander O. Goettler, of Bellevue Hospital today. Dr. Goettler was to make his final report to Coroner Edward J. Fitzgerald of Westchester county.

Dr. Goettler found a corrosive mineral poison in the kidney tissues. Whether this poison was in quantities to cause death was not divulged. It was the manner in which the poison, apparently a bichloride of mercury substance, was administered which overshadowed other phases of the case today. The findings of Dr. Goettler, it was learned, shows that this mineral substance was injected, as it does not appear in the digestive tract. This face, with the finding of "black and blue spots" on Mrs. Webb's body by Dr. William J. Meyer, attending physician at the time of death, heightened the mystery in the case.

Developments which will clear the mystery of Mrs. Webb's death were expected during the day.

Dr. Meyer was to appear before District Attorney Arthur Rowland at White Plains and tell his story.

Dorothy Dayton and Anna Herzog, nurses who attended Mrs. Webb, also appeared.

Others who will confer with Rowland today are:

Judge John T. McIntyre, of General Sessions and his wife, lifelong friends of Mrs. Webb.

Mrs. Robert S. Johnston, wife of former General Sessions Judge Johnston, in whose arms Mrs. Webb died; Irving Burdick, attorney for Mrs. Webb; Dr. Davenport West, a former physician, and William T. Hunter, Mrs. Webb's uncle.

A wide difference of opinion existed between officials and persons interested in the case.

"Good heavens—this will prove more sensational than the Ward case," Coroner Fitzgerald said.

"I don't see anything to it—nothing to get excited about now, at least," was the statement of District Attorney Rowland.

"I was suspicious of the cause of Mrs. Webb's death, my fears being aroused by the things she told me on her death bed," Judge McIntyre said

"I watched Mrs. Webb die—we, her friends, watched like hawks," Mrs. Johnston stated. "I talked to various people and was told many, many things—things enough to hang someone."

"I would not sign a death certificate because I did not believe Mrs. Webb's death natural," Dr. Meyer told the coroner.

"My wife died of natural causes, of that I am sure," Webb, the husband, declared.

"I have assigned two detectives to the case and they will continue their investigation," Captain Arthur Carey, head of the New York homicide squad, said today.

Regardless of the criminal proceedings a will contest was made certain today when Attorney Burdick was to file for probate a will made by Mrs. Webb in 1921—just before her marriage.

This will leaves her estate of $2,000,000 to friends and to charity.

A will filed for probate by her husband yesterday consisted of twenty lines and gave him her entire property. This will was written and signed while Mrs. Webb was ill.

RUBY BEATS ROSENDALE WANTS STUDEBAKER GAME

On Sunday, September 30, Manager Marsden's Ruby nine defeated the Rosendale nine on the Rosendale diamond by a score of 11 to 2. Johnson and Taylor divided the pitching honors and Harry Wood caught in grand style. Dick Hinkley's batting was the feature.

In the lineup was, Len Stanley, second base; John Johnson, pitcher and first base; Harry Wood, catcher; Dick Hinkley, first base and right field; Warren Smith, shortstop; Archie Van Benschoten, third base, Dewey, left field; Will Short, center field; Lefty Taylor, right field and pitcher

Ruby has won 13 and lost 7 games this season. They would like to hear from East Kingston Studebakers.

Y. W. C. A. SOCIAL HOURS FOR SCHOOL GIRLS

On Wednesday afternoon there will be a social hour for girls from the grade schools, over 12 years of age, held at the Y. W. C. A. Headquarters, 14 Henry street, from 4 to 5 o'clock.

On Friday it will be the turn of the high shcool freshmen girls to have their social hour at the same place. A jolly program has been arranged and all of the girls who can do so are asked to come to the Y. W. C. A. either Wednesday or Friday afternoon and have a good time.

Chicago Grain Market.

By Telegraph to The Freeman.

Chicago, Oct. 2.—Grain opened strong today. Wheat was up ⅜ cents to ½ cents, corn ⅛ cents to ¼ cent and oats ⅛ cent.

Opening Prices.

Wheat—December 107 @ ⅝; May 111⅛ @ ⅜; July 107¼ @ ½.

Corn—December 74¼ @ ¾; May 73⅜ @ ½; July 74⅛ @ ¼.

Oats—December 43⅝ @ ⅞; May 45⅝ @ ¾.

Saying Illustrated.

"Hard lines!" murmured the student when he couldn't translate a passage in Homer.—New Haven Evening Register.

Time and Materials need not be wasted

trying out uncertain recipes, trying to bake a cake with one ingredient missing, or trying to remember a forgotten recipe. Drake's Cake is made from sure recipes that are being proven daily—even hourly. It is simpler housekeeping to have a good cake made at a bakery where every cake is successful—and successful by the thousands

DRAKE'S CAKE

THIN MEN
SKINNY MEN
RUN DOWN MEN
NERVOUS MEN

You probably know that Cod Liver Oil is the greatest flesh producer in the world

Because it contains more Vitamine than any food you can get

You'll be glad to know that Cod Liver Oil comes in tablets now, so if you really want to put 10 or 20 pounds of real healthy flesh on your bones and feel well and strong ask your druggist for a box of McCoy's Cod Liver Oil Tablets.

Only 60 cents a box and if you don't gain five pounds in 30 days your druggist will hand you back all the money you paid for them.

It isn't anything unusual for a person to gain 10 pounds in 30 days —Adv.

Blue Ribbon Egg Salad

Eggs (halved) Chopped Lettuce Celery and

RICHARD HELLMANN'S BLUE RIBBON MAYONNAISE

Deaf Can Hear, Says Science

Innumerable Cases Cited

Attention is being called to a remarkable device invented and perfected by the Dictograph Products Corporation. By means of this device, as proved by thousands of letters this company has received from users, the hearing is greatly aided, with consequent relief from nerve strain

Various models of this device are now being shown and offered for free trial by

McBRIDE DRUG STORES

In pursuance of an order of an order of Hon George F Kaufman, Surrogate of the County of Ulster, notice is hereby given according to law to all persons having claims against Sarah McGinn, late of the Town of Kingston, Ulster County, New York, deceased, to present the same with vouchers thereof to the subscriber at the office of Frank W. Brooks, her attorney, No. 44 Main Street, in the City of Kingston, Ulster County, New York, on or before the 1st day of February, 1924

JULIA MANNING,
Administratrix.

FRANK W. BROOKS,
Attorney for Administratrix,
Office and P. O. Address,
No. 44 Main Street,
Kingston, N. Y.

TIME TABLE OF

NOTICE TO CREDITORS.—In pursuance of an order of Hon. George F. Kaufman, Surrogate of Ulster County, notice is hereby given, according to law, to all persons having claims against Mary McKee, late of the Town of Rosendale, County of Ulster, deceased, intestate, to present the same with the vouchers in support thereof, to the undersigned, Sarah Reilly, the Administratrix of the estate of said deceased at the office of Everett Fowler, 44 Main Street, in the City of Kingston, N. Y., on or before the 18th day of December, 1923.

Dated, June 11th, 1923

SARAH REILLY,
Administratrix of
Mary McKee, Deceased

Everett Fowler, Attorney, 44 Main Street, Kingston, N. Y.

NOTICE TO CREDITORS.—In pursuance of an order of Hon. George F. Kaufman, Surrogate of Ulster County, notice is hereby given, according to law, to all persons having claims against Louise Sutor, late of the City of Kingston, County of Ulster, deceased, testate, to present the same with the vouchers in support thereof, to the undersigned, Hugo Sutor and Karl Sutor, the Executors of the estate of said deceased, at the office of Frederick Stephan, Jr., Attorney for said Executors, No. 3 East Strand, in the said City of Kingston, N. Y., on or before the 2nd day of November, 1923.

Dated, May 1st, 1923.

HUGO SUTOR,
KARL SUTOR,
Executors.

Frederick Stephan, Jr., Attorney, 3 East Strand, Kingston, N. Y.

CLASSIFIED ADVERTISEMENTS

One Cent a Word

No Advertisement Less Than 25 Cents.

FOR SALE.

FOR SALE—High grade tailor made suits; slightly worn; five dollars up. 825 Broadway.

FOR SALE—Photo supplies, films, plates, cameras, printing paper, etc. O'Reilly, 530 Broadway.

FOR SALE—Seasoned wood; $6 per truck load; sawed or split. R. Clearwater. Phone 982-J.

FOR SALE—John F. Jelke's Good Luck Butterine. W. H. Johnson, agent, 81 West Pierpont. Phone 1028.

FOR SALE—Cement building blocks. 148 Flatbush avenue. Phones 888-W, or 1594-W.

FOR SALE—Several used upright pianos, in good condition, for sale or rent. Wred C. Winters, Clinton avenue. Phone 1193-J

FOR SALE—New piano boxes; $2.00 each for more than one, at music store yard, 261 Fair street. Bargain in pianos and players

FOR SALE Cider. W. W. Van Keuren, Saugerties Road Kingston, N. Y. Phone 359-M

FOR SALE—Cement building blocks. 371 Wilbur avenue.

FOR SALE- New Expressalve player piano, $450; new upright piano, $250. A. E. Thomas, music store, 261 Fair street

FOR SALE—Building sand, $1.50 per yard, delivered. F. A. Waters, Jr., Highland avenue. Phone 1656-R

FOR SALE Pool table, 116 North Front street

FOR SALE Two ten-ft. show case and table. Oppenheimer Bros. Jewelry Store

FOR SALE Pair of velour curtains. 52 Clinton avenue. Telephone 738-J

FOR SALE -Gas heater and two three-burner gas plate. Call 115 Henry street. Phone 1831-J

FOR SALE Sprayed winter apples, Baldwins and Spys, bring bags, barrels or boxes. Edwin Burhans, Brown Station

FOR SALE Bar; cheap. Phone 1595 W., or address Box 261 Albany avenue extension.

FOR SALE Gasoline log saw. 38 Pine Grove avenue

FOR SALE—Peonies and other hardy shrubbery; time to plant now for best results. Phone 1133-J. 556 Albany avenue

FOR SALE Two pool tables. 74 Broadway

FOR SALE -One hot water heater. Apply Harry Netburn 73 Broadway.

FOR SALE—Baby carriage; good condition. 208 Greenkill avenue.

FOR SALE—Parlor stove. Inquire 161 Smith avenue

FOR SALE Quinces. Telephone 915-M.

FOR SALE A good work horse, or will exchange for Leghorn pullets or fresh cow. E. J. Schoonmaker, Stone Ridge, N. Y.

FOR SALE While it lasts. Fire wood, 1½ ton truck, cord, $7. Box 240, Ulster Park, N. Y.

FOR SALE -Fifteen White Pekinese ducks, two geese. K. Baumann, Cottekill, N. Y. Telephone High Falls, 3 F 4

FOR SALE Contractors, Attention! Five five panel 2-6-6 n. doors, eight two-light sash, three iron wheel barrows, 15 bags magnesia stucco, 1,000 ft., 2 in. cove moulding, some scaffold plank, 15 gal. damp proving, six bags hard finish lime, three red lanterns. 245 Broadway

FOR SALE - 9x12 Congoleum rug, oak and leather reclining rocker, carpet sweeper, white stand, oil heater. 37 Warren street

FOR SALE -Lady's black tricotine suit; size 36; nearly new. Phone 1540

FOR SALE—Rugs and three piece mahogany parlor suit. Call 1137-J.

FOR SALE—Berkshire pigs, $6; six weeks registered stock. Ralph Young, Lake Katrine

FOR SALE- One second hand hot air heater. Apply Wieber & Walter, 690 Broadway

FOR SALE- One large second hand steam or water boiler, suitable for large garage. Wieber & Walter, 690 Broadway

FOR SALE One small Delco light plant, suitable for small house. Wieber & Walter 690 Broadway.

FOR SALE- Kitchen range; good condition. Call at 84 Franklin street, or phone 1256-M

FOR SALE- Two cows, $25.00 each; heavy harness $6.00, two top covered wagons, one delivery wagon, Brewster rubber tired buggy, $15.00. Hoffman. Phone 586-W.

FOR SALE—Heater, vacuum cleaner. 40 Elmendorf street

FOR SALE Three cows; freshen January, March, May, one two year-old heifer, not bred. H. Secor, Lake Katrine. Telephone 6-F-21.

FOR SALE Oak heater; coal or wood. 12 St. James street

FOR SALE Two tube radio set; will sell reasonable. Phone 537-W

FOR SALE -Plate glass window. 120-122 Abeel street

FOR SALE Heavy team work horses; double harness and two dump wagons. William Pintard, Rifton, N. Y.

FOR SALE Two good family cows. William Pintard, Rifton, N. Y.

FOR SALE Hunting dogs, one A 1 still hunting coon dog, one pointer, a number of fox and rabbit hounds. William Pintard, Rifton, N. Y.

FOR SALE Orchard: various kinds of fine apples. M. Sullivan, South Road, via Port Ewen.

FOR SALE Quinces. 143 Green street

FOR SALE Largest assortment of new and second hand parlor stoves, kitchen ranges, combination coal and gas ranges, heating stoves suitable for garages, churches and school houses, second hand furniture bought, sold and exchanged. M. Kapkes, 66-68 North Front street, Uptown.

FOR SALE Two sets raccoon furs, selected skin. Call 1042-W.

FOR SALE Parlor stoves. 82 Henry street

FOR SALE Glenwood range for sale; price $30. 16 Maiden Lane

FOR SALE Farms, city and village houses; business opportunities. Davis & Miller, 260 Fair street.

FOR SALE—Ideal Stewart kitchen range, six plates and warming oven. Phone 1765.

FOR SALE -Two good wagons, suitable for light trucking. Inquire 550 Foxhall avenue

FOR SALE -One Winchester 231 rifle, one double barrel, 12 gauge hammerless shot gun. 316 Fair street.

FOR SALE -Ducks and some chickens. Binns, Albany avenue extension

FOR SALE- Baby Grand Chevrolet, 1921 model; recently overhauled. Apply Donovan Boat Yard.

One Cent a Word

No Advertisement Less Than 25 Cents.

FOR SALE.

FOR SALE Chicken coop, movable, well built, will hold 12 to 18 chickens; price $15. Telephone 1506

FOR SALE Girl's blue winter coat, also blue cape. Phone 2252-J, between 5 and 7

REAL ESTATE FOR SALE.

FOR SALE -Seven room house; all improvements; lot 48x150; best uptown section; price $9,000. Shatemuck Realty Co., Advance Building. Phone 1096.

FOR SALE -Building lots. 371 Wilbur avenue.

FOR SALE Seven room house; all improvements. 131 Hunter street. Inquire 40 East Strand.

FOR SALE SIX ROOM HOUSE $4,000. Builder will build six room house with all improvements on your own lot anywhere complete for $4,000. Send address and builder will call on you with plans etc. Address "Builder," Downtown Freeman

FOR SALE All kinds of real estate. A. R. Elmendorf, 720 Broadway

FOR SALE Six room house, all improvements, 12 room two family house, all improvements; completed by October 15, also three lots, very cheap. Brownrigg, 210 Downs street

FOR SALE Two family 10 room house, near car line, price $6,000. A. R. Elmendorf, 720 Broadway

FOR SALE Two family house, in Second ward, all improvements, hardwood floors, lot 50x150, hot water heat; best location; full price $7,500. W. H. Gill, 12 East Strand

FOR SALE Beautiful semi-bungalow; just completed; 6 Hewitt Place at Linderman avenue, two minutes walk to Washington avenue trolley, seven large light rooms, fire place, French doors and windows; porch 32x10, closets everywhere; magnificent view. See this before buying, all improvements. C. E. Hartshorn, 269 Clinton avenue. Phone 910

FOR SALE $400 down secures five room house, on outskirts of city; splendid condition; full price $1,600, make your own terms on balance. Gross, 574 Broadway

FOR SALE - Forty one acres of wood land, Ulster county, near Esopus. Apply John H. Hasbrouck, 69 Marius street, Kingston, N. Y.

FOR SALE Two good 60 acre farms, with good buildings, $3,000, less than half cash. Oscar Aldis, store, 628 Broadway

FOR SALE $500 CASH, CITY FARM, 3½ ACRES, 6 ROOM HOUSE, 25 fruit trees, outbuildings, $2,300. Phone 586-W

FOR SALE Building lots, near high school, on Andrew, O'Reilly and Hoffman streets, streets graded, sewer, water and gas. Inquire 1 Andrew street

FOR SALE Twelve room two family house; all improvements; hot water heat and garage. Phone 2321-M

FOR SALE OR TO LET Six room cottage; Cedar street, all improvements. Inquire 16 East St. James street. Phone 175-W

FOR SALE Eleven room house; fine location near trolley; large plot; suitable for two families; all improvements, ready to move into, will consider renting to reliable people. Gross, 574 Broadway.

FOR SALE Fifty nine acre farm, 10 rooms, $2,100, 25 acre farm, five rooms, $1,400, part cash, easy terms. Gus Ritsleth, R. 3, Box 74, Kingston, N. Y.

FOR SALE Finest double house, in Second ward, seven rooms and bath each, hardwood floors, chestnut trim, separate hot water heaters, electric lights, roomy porches, large yard and outbuildings, garden and fruit, bargain $10,000; terms. Ulster Realty Agency, 276 Fair street. Phone 112.

FOR SALE -Corner lot, 40x100; O'Neil street and Manor avenue. Phone 531

USED CARS FOR SALE.

FOR SALE—Maxwell touring car; first class condition; reasonable. Inquire 225 Smith, between 4 and 6.

FOR SALE Ford touring, Ford roadster, suitable for light delivery truck, Nash sedan, 1921 Gardner touring. Southard Eichert, Inc., 579 Broadway.

FOR SALE -Combination Ford ton truck and 18 passenger jitney, self starter, new rubber; good condition; bargain to good buyer; price $400. N. Y. State Armory. Phone 292

FOR SALE Runabout. Telephone 1792-M. Call after 5 p. m.

FOR SALE Exceptional opportunity to buy practically new Dodge 1923 sedan driven only 1,000 miles; excellent condition, shortage of this model and style makes it important that you act quickly, any reasonable offer carefully considered if interested. Mrs. Duffy will show you the car St. Peter's Rectory, Rosendale, N. Y.

FOR SALE -Must sell my 1923 Star sedan for financial reasons, run only 2,000 miles; perfect condition; will sacrifice for $700; any demonstration. Clarke's Barber Shop, 103 North Front street. Must be seen to be appreciated

FOR SALE One Ford touring car, first class condition. Jackson, 11 Washington avenue. Phone 469-M

FOR SALE Ford one ton truck, new rubber; $190; motor thoroughly overhauled. Telephone 587-M

FOR SALE 1918 Ford car, $40. Inquire 6 Hone street

FOR SALE- Studebaker Special Six roadster; perfect running order; six tires, any demonstration; must sell on account of leaving town; must be seen to appreciate. Address Box 30, Uptown Freeman

WANTED.

WANTED—All kinds of work with team. William Mauff, 278 Albany avenue. Phone 1497-R.

WANTED -Highest prices paid for men's second hand clothing. Send postal. 528 Broadway. Phone 2274-J.

WANTED To rent four or five unfurnished rooms or small cottage; two adults. Phone 1154-W.

WANTED Roomers. 408 Broadway.

WANTED- Painting and paperhanging. Telephone Curtis, 1609-M. 160 Fair street.

WANTED Roomers, with or without meals; all new improvements; at Hotel Rossmore, Ferry and Canal streets.

WANTED All kinds of guns, Victrolas and locks repaired; first class work. Ralph DiMucci, 316 Fair street

WANTED- Painting, paper hanging, kalsomining and plastering; also wall paper for sale. Jacobson, 75 Cedar street. Telephone 2217

WANTED Boarders and roomers. 8 Maiden Lane.

WANTED Shot gun, also 22 rifle. Address "Gun," care Uptown Freeman

WANTED To buy house in Kingston; give particulars. Address Buyer," Downtown Freeman

WANTED Boarders. Call 609-M

WANTED- Your patronage. Aimee V. Samuel, Public Stenographer, Notary. Advance Building. Telephone 1051-W

WANTED—Three or four unfurnished room apartment, uptown, for two adults. Telephone 2210

WANTED Cord wood. The Terry Bros. Co.

WANTED—Private family to board child. Write Sweet, 536 Clinton avenue

WANTED- Two girl boarders. 7 Russell street. Mrs. Christiana

One Cent a Word

No Advertisement Less Than 25 Cents.

WANTED.

WANTED Washing to take at home. Address "No. 6," Downtown Freeman Office.

WANTED—Roomers by day or week. 175 Washington avenue.

WANTED Companion for elderly lady living alone in country home; room and board free; share in light household duties. Mrs. M. J. Mulford, Wallkill, N. Y.

WANTED—Four or five rooms; all improvements; uptown location; family of three. Phone 69-J.

WANTED -In uptown section to rent a rooming house; fifteen or more rooms. Phone 297-W.

FEMALE HELP WANTED.

WANTED—GIRLS; EXPERIENCED ON SEWING MACHINES; STEADY WORK; GOOD PAY. BOSTONIAN WAIST CO., 50 HASBROUCK AVENUE.

WANTED—EXPERIENCED EXAMINERS AND OPERATORS. M. M. CHARCHIAN, 100 CLINTON AVENUE.

WANTED—EXPERIENCED OPERATORS ON ALL PARTS OF SHIRTS. LEARNERS ALSO TAKEN. PAID WHILE LEARNING. APPLY COLUMBIA SHIRT CO., O'NEIL STREET.

WANTED—GIRL FOR BOXING ROOM. FULLER'S SHIRT FACTORY.

WANTED—Girls to learn cigar making; good pay while learning. Apply American Cigar Co., Broadway and Pine Grove avenue

WANTED Sewers. Apply at once. The up-to-Date Co.

WANTED -Woman for general housework. William Schryver, Ulster Park, N. Y. Telephone 21-F-3.

WANTED—Girl for general housework; small family. Dr. Nelson 23 Main street.

WANTED Competent girl for general housework. Apply Mrs. Robert K. Hutton, 313 Albany avenue

WANTED—Girl as chambermaid. Mrs. Ed Coykendall, 156 West Chestnut street.

WANTED Girl for housework. Mrs. F. C. Winters, 231 Clinton avenue

WANTED A waitress; experience not necessary. Apply Mrs. William A. Warren, Hurley, N. Y. Phone Kingston, 724.

WANTED - Strong middle aged woman to take care of elderly lady. Apply evenings 72 Foxhall avenue

WANTED Experienced cuff bunders. Fuller's Shirt Factory.

WANTED—Girl or woman for general housework. Call 236-W.

WANTED Woman for general housework. Mrs. L. W. Atkins, Kyserike.

WANTED—Practical nurse. Sahler's Sanitarium

WANTED—OPERATORS ON SINGER SEWING MACHINES. LEWIS LEVY, 8 WEST UNION STREET

WANTED -EXPERIENCED STITCHERS ON WAISTS, GOOD PAY. GLORY WAIST CO., 32 PRINCE STREET

WANTED—EXPERIENCED BUTTON SEWERS ON UNION BUTTON SEWING MACHINES. GLORY WAIST CO., 32 PRINCE STREET.

WANTED EXPERIENCED HEM STITCHERS ON WAISTS. GLORY WAIST CO., 32 PRINCE STREET

WANTED Laundress. 40 West Chester street

WANTED Experienced boxers, laundry department. Fossenden Shirt, Inc., Field Court

WANTED Competent woman for general housework. Mrs. Jay LeFever, Plattekill Road, New Paltz

WANTED -OPERATORS ON SINGER SEWING MACHINES. LEWIS LEVY, 8 WEST UNION STREET

WANTED -Chambermaid. Hotel Eichler.

MALE HELP WANTED.

WANTED TWO EXPERIENCED ELECTRICIANS. APPLY 29 BROADWAY. GRUBERG ELECTRIC CO.

WANTED -Experienced car washer. Stuyvesant Garage

WANTED—Man to work on farm. Hotel Ulster.

WANTED- Experienced automobile mechanic and helper. Stuyvesant Garage.

WANTED Man to work in store, and also to drive car. Phone 1201, or call Samuel's Fruit Store, corner Broadway and Cedar street.

WANTED -Boys to work in cutting room. F. Jacobson & Sons, Smith avenue and Cornell street.

WANTED- Apple pickers; near city; men or women. Phone 709. J. R. Nelson.

WANTED—Laborers. Apply Office Kingston Water Works Department City Hall.

WANTED -Clerk for general store work; steady employment; good wages. Inquire Mohican Co., 296 Wall street.

WANTED -Apple pickers. Apply Hotel Ulster

WANTED—Two apple pickers. W. H. Pool, river road, Ulster Park. Phone 227-F-22.

WANTED Single men as attendants in state institution for feeble-minded; salary $50 per month and maintenance. Apply stating age and enclosing letter of reference (from previous employer if possible) to Superintendent, Letchworth Village, Thiells, Rockland county, N. Y.

WANTED—Janitor, Clinton avenue M. E. Church. Apply B. F. Hammond, 11 Center street. Phone 2495.

WANTED—Experienced butcher. Phone 246.

WANTED—Laborers. Universal Road Machinery Co.

WANTED Chauffeur for light delivery truck. Address Chauffeur, care Downtown Freeman.

WANTED Men to put on plaster board. Telephone 527-M.

FURNISHED ROOMS.

FURNISHED ROOMS—27 John street.

FURNISHED ROOM—To let; heated. Phone 352-M.

TO LET—Room. 13 Belvedere street.

FURNISHED ROOMS—112 Hone street.

FURNISHED ROOMS—56 Van Deusen street. Phone 1965-J.

FURNISHED ROOMS — 67 Elmendorf street.

FURNISHED ROOMS—All improvements; large connecting room; kitchen privileges. 121 Fair street

FURNISHED ROOMS—By day or week; all improvements. 59 Green street. Telephone 471-J.

FURNISHED ROOMS—Smith, 318½ Wall street. Phone 1757-M.

FURNISHED ROOMS—For gentlemen. 68 Clinton avenue.

FURNISHED ROOMS—83 Maiden Lane.

FURNISHED ROOM — Large furnished room; hot water heat, electric light. 248 Smith avenue.

FURNISHED ROOMS—Privilege; all improvements. Call evenings. 45 Downs street.

FURNISHED ROOMS—Desirable furnished rooms. 190 Albany avenue.

FURNISHED ROOMS - Improvements. 121 Green street.

One Cent a Word

No Advertisement Less Than 25 Cents.

FURNISHED ROOMS.

FURNISHED ROOM—Large front room; suitable for one or two people; all improvements; centrally located. Downs street. Address "R. X." care of Downtown Freeman

FURNISHED ROOMS—732 Broadway.

FURNISHED ROOMS—One or two rooms; all improvements. 11 Russell street, between Spring and Pierpont street.

FURNISHED ROOMS—Attractive and well furnished; all conveniences. 167 Clinton avenue. Phone 1954.

FURNISHED ROOMS—Apartment, three rooms and private bath. Mrs. C. N. Reed, 13 Crown street. Telephone 1012-W.

FURNISHED ROOM—46 Maiden Lane; for gentleman.

FURNISHED ROOMS—All improvements; housekeeping. 28 Henry street.

FURNISHED ROOMS—One to three furnished housekeeping apartments all improvements. Phone 1117. 179 Wall street, or 60 Cedar street.

FURNISHED ROOMS—All improvements. 96 Clinton avenue.

FURNISHED ROOMS—One or two rooms; all improvements. 11 Russell street, between Spring and Pierpont street.

TO LET.

TO LET—Front room; all improvements; gentleman preferred. 128 Franklin street.

TO LET—Dump trucks. William D. Ryan. Phone 1194.

TO LET—Four room flat, near armory. P. O. Box 430.

TO LET—Flat to let; latest improvements. Inquire Max Kline, 20 Broadway.

TO LET—Four desirable offices. Inquire 268 Fair street.

TO LET—Five rooms, 219 Catherine street, street.

TO LET—Four or five room flat; all improvements. Inquire Baker, 35 North Front street.

TO LET—Loft for rent for storage, 100 ft. deep. Inquire J. Neburn, 500 Broadway.

TO LET—Room. 13 Belvedere street.

TO LET—Office. 340 Broadway.

TO LET—Furnished rooms; all conveniences. 313 Fair street.

FOR RENT—Eleven room house; all improvements; fine location; near trolley. Gross, 574 Broadway.

FOR RENT—Eight room house; Eddyville; convenient to bus; $20 monthly. Gross, 574 Broadway.

TO LET—Stores, Broadway, corner W. S. crossing; will divide to suit party; reasonable rent. Inquire Baker's, 35 North Front street. Phone 769-J.

TO LET—One room with breakfast; all improvements. 115 Henry street. Phone 1831-J.

TO LET—Large pleasant front room, on trolley line, furnished, heat and every improvement, suitable for one or two people. Phone 640.

TO LET—Four rooms; all improvements; reasonable rent. Telephone 1096-R.

TO LET—Five rooms; adults. 201 Abeel street.

TO LET- Five rooms; $25; from October 1. Call 609-M.

TO LET - Four rooms, all improvements. 39 East Union street

TO LET- Five room flat, with improvements; all nice light rooms. 567 Albany avenue.

TO LET - Garage; 203 Greenkill avenue. Phone 906-M.

FOR RENT—Typewriters, Underwood, L. C. Smith, Remington, etc. O'Reilly's, 530 Broadway. Phone 1509.

TO LET—Four rooms; all improvements. Inquire 51 Murray street.

FOR RENT—Large office or store. 717 Broadway, Kingston, N. Y.

TO LET—Large pleasant front room. J. Scanlan, 152 St. James street. Call evenings.

TO LET—October 1st, well heated furnished three room apartment, bath, large private porch; fine location; references. Apply 771 Broadway and Albany avenue.

TO LET- Nice quiet home; seven rooms; all improvements; adults only; reference required; possession immediately. Phone 1760-W.

TO LET—House. 52 Spruce street.

TO LET—Rooms to let. 29 East Strand.

TO LET—Basement. 123 Green street

TO LET- Three room apartment unfurnished. Phone 1609-M.

TO LET - Four room apartment; all improvements. Inquire 100 McEntee street.

TO LET- Four rooms; adults only. 99 Clinton avenue

TO LET -Two family house; finest location; beautiful view; all improvements; near trolley; reasonable rent; references required. Address P. O. Box 657, City.

TO LET—Furnished house; desirable location. Address Box 20, Uptown Freeman.

TO LET—Large pleasant front room, in good residential section; suitable for one or two people. Phone 841-M; evenings.

TO LET—Four unfurnished rooms, with or without garage. 165 Abeel street

TO LET—Two family house; finest location; beautiful view; all improvements; near trolley; reasonable rent; references required. Address P. O. Box 657, Kingston, N. Y.

TO LET—Apartment, six rooms and bath from November 1. Telephone 81-F 1.

TO LET—Three rooms; all improvements. 42 Abeel street. Telephone 746-J.

TO LET—Five rooms; all improvements; hot and cold water. Inquire 164 Hasbrouck avenue. Phone 1003-J, Kingston.

TO LET -Four rooms. 15-17 West Strand. Phone 642-J.

TO LET—Three unfurnished rooms; elderly couple preferred. 155 Ten Broeck avenue.

TO LET—House. 12 East O'Reilly street. Telephone 1675-J.

FOR RENT—Three rooms; centrally located; all improvements; adults only; rent $22. Gross, 574 Broadway.

TO LET—Large light housekeeping rooms; reasonable; adults. Phone 2017-J. 33 Hoffman street.

LOST.

LOST—Near L. B. Van Wagenen Company store, Saturday afternoon, a taupe fox fur. $5 reward if returned to The Freeman Office.

LOST—REWARD—Lost or stolen, near High Falls or vicinity, large dog, reddish brown; license 297957. Inquire Freeman Office.

LOST—A small tiger kitten. Reward if returned to 38 Furnace street.

LOST—Heavy red slip-on sweater, at Athletic Field, Saturday. Kindly return Dulin's Cigar Store.

LOST—Sunday afternoon, gold ring, with small diamond, at Marbletown church. Finder please call 2-F-23, Kingston. Reward.

LOST—On Wall street, lady's Eversharp pencil, in box; initials B. S. P. Call 251-J. Reward.

CONSCIENCE FUND KEEPS INCREASING

Tax Dodgers Have Given U. S. Over Half Million Dollars.

DONATION MADE TO ROAD

Since one September morning, in 1811, when an astonished clerk in the United States treasury discovered a crisp $5 note in the morning's mail, along with an anonymous letter from a conscience-stricken converted sinner, a "Conscience Fund" has always been maintained—and well supported. The chief contributors to this fund, year after year, have somehow managed to escape the snare of the federal fowler, only to be caught later in the toils of the secret service agent commonly known as our conscience, says a Washington dispatch.

It was Franklin who said that nothing in this world is certain but death and taxes. The federal fund which is credited to conscience, and which now amounts to considerably more than half a million dollars, suggests that quite a few people try to sidestep the latter certainty only to find that the cost of dishonesty is unhappiness.

Gifts From 2 Cents to $30,000.

Amounts have been mailed to Washington ranging all the way from 2 cents to $30,000. One man returned his original defalcation four-fold in imitation of the publican Zaccheus. A London vicar once sent Uncle Sam the sum of $14,225.15, the money having been entrusted to him by a traveling American who had been converted in his chapel and who wanted to "square himself" and thus ease his troublesome conscience.

But the most recent case is rather different from any of these. A few days ago a man with a hunted look stepped up to the ticket agent at the railroad station at Uniontown, Pa., and asked what the fare was from Greensburg to Scottdale. When told that it was exactly 53 cents he deposited two quarters and three coppers and went away happy, for, like the village blacksmith, he could now look the whole world in the face for he owed not any man. At least that was what he seemed to think, for, as he explained to the surprised agent, he had beat a conductor out of that amount just 30 years ago by failing to pay his fare at the time.

Few Feel They Owe Roads.

It is not intimated in the news dispatch that there is any likelihood of the railroad company opening a "Conscience Fund" for future credits of the kind. It wouldn't pay. There are not enough people, who patronize the railroads, who ever feel that they owe anything to a corporation which charges "all the traffic will bear." They may be all wrong in this, but their consciences seldom worry them, railroad officials say. Most people, if suddenly tempted to forward a missed fare to a railroad company, would probably do so in the manner of Bill Nye, who used to write to his creditors, "Enclosed please find $2, on account—if you can."

Maine Coast.

Sparkling blue water. Christmas-tree shores, great gray boulders, leaping white surf. Island after island. Jutting rocks, crowned with little white lighthouses; green, sunny glades with summer homes amid sheltering pines; long, low rounded hills and cattle against the sky line. Thriving towns, sleepy villages, picturesque landing places. In summer happy pleasure seekers strolling on shore, speeding in motor boats, flitting by in sail boats. In winter, glitter of ice and snow, weather-beaten, softly-tinted fishing smacks; shrewd, wrinkled, weather-seasoned fishermen. Summer and winter, green of spruce and pine, tang of crisp balsam air.—Christian Science Monitor.

You can sell furniture, bric-a-brac, clocks, And even get cash for your last season's frocks.

PHONE A WANT AD

NOTICE TO CREDITORS.—In pursuance of an order of Hon. George F. Kaufman, Surrogate of Ulster County, notice is hereby given, according to law, to all persons having claims against Delia H. Van Keuren, late of the City of Kingston, County of Ulster, deceased, testate, to present the same with the vouchers in support thereof, to the undersigned, Katharine O. Van Keuren, the Executrix of the estate of said deceased, at No. 319 Broadway, in the said City of Kingston, N. Y., on or before the 5th day of April, 1923.

Dated, October 2nd, 1923.

KATHARINE O. VAN KEUREN, Executrix.

Frederick Stephan, Jr., Attorney, 3 East Strand, Kingston, N. Y.

S. BAKER & SON

35 NORTH FRONT ST. Telephone 769-J.

38 E. STRAND. Telephone 110-W.

Special Sale

The following Specials are a very few of our wonderful bargains which we are offering to the public and only a visit to our stores will convince you of the fact. Owing to lack of space we mention below just a few:

$6 Oil Heaters, Sale Price..$4.49
$8 Oil Heaters, Sale Price..$5.98
$8 Gas Heaters, Sale Price..$4.99
$10 Gas Heaters, Sale Price..$5.99
$5 Wood Stoves, Sale Price..$3.49
$7 Wood Stoves, Sale Price..$4.49
$12 Parlor Stoves, Sale Pr..$7.89
$15 Parlor Stoves, Sale Pr..$10.99
$20 Parlor Stoves, Sale Pr..$13.99
$50 Coal Ranges, Sale Pr..$36.50
$60 Coal Ranges, Sale Pr..$45.00
$70 Coal Ranges, Sale Pr..$52.98
$18 Cider Presses, Sale Pr..$13.98
$30 Cider Presses, grinder attached, Sale Price ...$19.98
$35 Cider Presses, grinder attached, Sale Price ...$19.98
$6 Fruit Presses, Sale Price..$4.98
$9 Fruit Presses, Sale Price..$6.98
Paints, per gallon $2.50

$1 Fleece Lined Men's Shirts or Drawers, Sale Price....75c
$1.75 Men's Fleece Lined Union Suits, Sale Price $1.25
$4 Blankets, Sale Pr. pr....$2.98
$6 Blankets, Sale Pr. pr...$3.98
$7 Blankets, Sale Pr. pr...$4.98
$10 Blankets, Sale Pr. pr..$6.98
$3 Quilts, Sale Price pair..$1.98
$4 Quilts, Sale Price pair..$2.98
$5 Quilts, Sale Price pair..$3.98
5 gal. Kegs, Sale Price....$1.75
10 gal. Kegs, Sale Price...$2.50
15 gal. Kegs, Sale Price...$2.75
20 gal. Kegs, Sale Price...$3.25
25 gal. Kegs, Sale Price...$4.00
30 gal. Kegs, Sale Price...$4.25
50 gal. Kegs, Sale Price...$4.50
Jugs, all sizes, per gal.....25c
Stone Jars, 1-6 gal., per gal..18c
Wall Paper, double roll.....15c

WANTED

Woman to do Sewing

Apply

LEVENTHAL BROS.

288 WALL ST. TEL. 1106-J.

One Cent a Word

No Advertisement Less Than 25 Cents.

MISCELLANEOUS.

KINGSTON EMPLOYMENT AGENCY. We now have on the list—Bell boys, barbers, bookkeepers, companions, caretakers, cooks, cashiers, clerks, chauffeurs, chefs, chambermaids, engineers, stationary; electrical workers, firemen, general houseworkers, janitors, kitchen men, laborers, ladies' maids, mechanics, nurses, painters, stenographers, steam fitters, superintendents for farms, salesmens, truck drivers. 448 Broadway. Phone 814.

MORAN BUSINESS SCHOOL. Burgevin Building, Fair and Main streets. Enter day or evening sessions—now! Catalogue free.

FURNITURE Storage; best in city. Apply H. P. Carr. Phone 2358.

GUITAR instruction. Edgar S. Burhans, 113 Broadway. Telephone 123, or Winter's Music Store.

Dr. SHELDON Canine Hospital, Rhinebeck, N. Y. Dogs treated. Puppies bought and sold. Telephone 224-W.

FURNITURE Trucks drive in 84 Smith avenue storage warehouse; inspection solicited. Telephone 2091-J. Residence 346-W.

FURNITURE Storage; lowest rates, safe and sanitary. Four story brick building. John A. Murray, 37 East Strand. Phone 914.

FURNITURE Storage; moth and dust proof; all metal lined rooms; rates $3.00 to $5.00 per month. Apply Stuyvesant Garage. Phone 1176.

DUMP TRUCKS FOR HIRE. Phone 1194.

M. Newkirk & Son, general trucking; baggage express. Telephone 1908-W.

PIANO tuning and repairing. R. E. Marthis, 156 Prospect street. Phone 1847-W.

MAH JONGG—Call Mrs. Georgia E. Freer for Mah Jongg instruction—the royal game of China. Phone 174-J.

RUGS CLEANED, 35 CENTS EACH—Vacuumed cleaned without removing from floor; no electrical required. For appointment address Box 63, Uptown Freeman.

POSITION WANTED.

POSITION WANTED—Stenographer and typist wishes position; some law experience. Ellen Nelson, Box 31, Bloomington, N. Y.

POSITION WANTED—Experienced bookkeeper and general office worker desires position; can operate switch board. Telephone 1585-J.

POSITION WANTED—Experienced cashier wishes position. F. Ellis, 98 Foxhall avenue.

POSITION WANTED — Bookkeeper, 30, high grade thoroughly competent general office man, single, 10 years New York City experience, handle entire set double entry books, financial statements, audits, general accounting, correspondence, collections, all office detail, seeks permanent connection with going business in Kingston; first class references; reasonable salary. Frederick Stock, 97 Lexington avenue, New York City, New York.

FOUND.

FOUND—Thermos bottles and case. Owner may have same by calling at Coykendall's Garage and paying for this adv.

FOUND—Thursday, in the Village of Bloomington, purse, contents very valuable; owner can have same by describing contents and paying for this adv. to Mrs. Deanie Rickard, 61 Wall street, Kingston, N. Y.

FORD

Price Change

Effective Oct. 2, 1923

Following List Prices F. O. B. Detroit.

Chassis $230.00
Runabout Reg. $265.00
Runabout, Starter and Demountables....$350.00
Touring, Reg. $295.00
Touring, Starter and Demountables.....$380.00
Truck Chassis $370.00
Coupe, Starter and Demountables.....$525.00
Fordor Sedan, Starter and Demountables.$685.00
Tractor $420.00

These are the lowest prices ever experienced in the history of the Ford Motor Co.

LINCOLN

In view of the numerous improvements and the desire of the Ford Motor Co. to make a still finer car, there will be no changes in the price of Lincoln cars.

Jas. Millard & Son Co.

Opp. Central P. O. Kingston, N. Y.

KUESTRIN RISING IS SUPPRESSED

Rebels Now Confined in Fort They Previously Controlled—Prompt Action by Government Dampens Monarchists' Order.

By Telegraph to The Freeman.

Berlin, Oct. 2.—Four hundred nationalists and 12 ringleaders who seized the fortress of Kuestrin Sunday night have all been arrested by the Reichswehr, it was officially announced today. After being disarmed they were locked up in the fortress which they had seized.

The official statement placed the nationalists' casualties at one dead and several wounded.

The regulars sustained no casualties in recapturing the fortress.

"This is a closed incident," said the official announcement in conclusion. "The federal troops are now returning to their regular posts."

The rapid crushing of the nationalist "revolt" at Kuestrin, fifty miles from Berlin, apparently took the heart out of the monarchists and militarists. They have made no additional move.

Officers of the Reichswehr, even those who were army leaders in the days of the empire, have pledged themselves to support the republic and the constitution.

The military censorship continues in effect.

A dispatch from Munich quoted General Ludendorf as saying in a speech:

"Germany will see the black, white and red banner victorious once again."

Bavaria remains quiet under the iron rule of the Reichswehr (national defense troops).

SHANDAKEN.

Shandaken, Oct. 1.—Mr. and Mrs. Joseph Garrity and Mr. and Mrs. Alex Walsh have gone on a motor trip to Vermont spending their vacation visiting friends in that state.

Mr. and Mrs. Burr Knight, Mrs. H. B. Buley, Mrs. Ella Coons and Mrs Eli Miller attended a group meeting of the M. E. Church at Ashokan on Tuesday.

The village school was closed Thursday and Friday. The teachers, Miss Alta More and Miss B. K. Hunt, attended the teachers' conference in Kingston.

C. H. Lenhart, real estate agent, made a business trip to New York last week.

W. D. Coons has sold to Mrs. H. F. Whitney of Kingston the old homestead and several acres of land adjoining. Mr. Coons has also sold some land to Eli Miller and also to R. Livingston.

The Ladies' Aid Society will meet at Miss Ethel Gossoo's on Thursday afternoon at 2 o'clock.

Midweek service in the M. E. Church on Wednesday night conducted by the pastor. In connection with this meeting the Sunday school board will meet.

Services in the M. E. Church next Sunday: Preaching at 11 o'clock. Sunday school at 10 o'clock and Christian Endeavor in the evening led by Miss B. K. Hunt.

Bread Baking Demonstration.

Mrs. Daley, who is demonstrating gas ranges at the Kingston Gas and Electric Company's salesrooms on Broadway, will show how easy it is to bake bread "like mother used to make," in these ranges Wednesday afternoon. She will also serve bread and jam to those who call.

SOLDIERS "A. W. O. L." SURRENDER AT SAUGERTIES.

Leo Sessler of Port Ewen and William C. Crane of this city, of the U. S. Army, stationed at Fort Hamilton, N. Y., "A. W. O. L.," for eight days, surrendered to Police Captain A. W. Richter Monday morning. The commandant of the fort was notified and he advised the captain to send the soldier boys back at once before the ten days expired or they would be classed as deserters. Through the intervention of Captain Richter, a passing auto, New York bound, gave Sessler and Crane a "hitch" into New York and from there they will proceed to Fort Hamilton and report for service.

IN THE AIR TONIGHT.

Radio Programs That Are Free As the Air That Carries Them.

Radio programs for tonight are:

WGY (Schenectady, 380 Meters).

6:00 p. m.—Produce and stock market quotations; news bulletins, baseball.
7:40 p. m.—Baseball scores.
7:45 p. m.—Musical program.

KDKA Pittsburgh (326 Meters).

6:00 p. m.—Baseball scores.
6:15 p. m.—Dinner concert.
7:00 p. m.—Baseball scores.
7:05 p. m.—Dinner concert, continued.
7:30 p. m.—Feature.
7:45 p. m.—"Mother Nature's Wonders," by "Lady from the Deep Woods."
8:00 p. m.—Baseball scores.
8:05 p. m.—Features.
8:30 p. m.—Market reports.
8:45 p. m.—Concert by the Carlson Brothers' Saxophone Quartet.
9:55 p. m.—Arlington time signals. Weather forecast.

WEAF New York City (492 Meters).

7:30 p. m.—Daily Sports Talk by Thornton Fisher.
7.40-8:15 p. m.—Joint recital by Helen House, contralto; Savelli Walevitch, tenor.
8:30 p. m.—"Police Problems," by Richard E. Enright, police commissioner of New York city.
8:45-10:00 p. m.—Banquet in honor of the Rev. Nathan Soederblom, D. D., Primate of Sweden, Archbishop of Upsala, given by the Lutheran Society of Greater New York, direct from the Hotel Astor.
10:00-11:30 p. m.—Concert by McCann's Military Band.

WJZ New York City (455 Meters).

6:05 p. m.—Bedtime story.
7:30 p. m.—Final baseball scores, National and American leagues.
7:35 p. m.—The Belgenland Orchestra.
7:45 p. m.—A "University of the Air" talk, arranged by the Alexander Hamilton Institute, by A. Withington Taylor.
8:00 p. m.—"Broadcasting Broadway," a review of current plays and players.
8:15 p. m.—Concert of Belgenland Orchestra.
8:50 p. m.—"Etiquette."
9:00 p. m.—Musical program.
10:00 p. m.—Dance program by the Hotel Astor Roof Orchestra.
10:55 p. m.—Time signals and weather forecast, retransmitted from the government station NAA at Arlington.
11:00 p. m.—Resumption of the dance program by the Hotel Astor Roof Orchestra.

Justice Webber's Ford Found.

A Ford runabout owned by Justice Charles Webber of East Kingston, and stolen on Sunday, was found abandoned on the stone dock at Glasco by Police Captain Richter and State Trooper Cunningham Monday morning.

That Body of Yours

By James W. Barton, M. D.

(Registered in accordance with the Copyright Act.)

(By James W. Barton, M. D.)

HAVE YOU GOT A GROUCH?

The famous Mike Murphy, athletic trainer, University of Pennsylvania, had almost an uncanny ability in putting an athlete into shape and in keeping him that way.

What was the keynote of his success?

"Never let your athlete get grouchy."

If he is grouchy there is a reason for it. Perhaps he is stale and needs a rest. Perhaps he is not getting enough sleep. Perhaps he is smoking too much. Perhaps he is longing for some particular thing and if he could get that he'd be all right.

Accordingly Mr. Murphy studied his man to get rid of his grouch.

He watched him very closely, both on the athletic field and off. He became almost a brother to him for the time being.

Sometimes he would send the chap to his home for a few days as it was a real honest to goodness case of homesickness that was at the bottom of the trouble.

At other times he found that some financial or other worry was keeping the boy from sleeping, and was the cause of his staleness and grouch.

He told of a case where a piece of pie was at the bottom of the trouble.

Now although pie is not allowed in the strict athletic training Mr. Murphy saw to it that this particular chap got an occasional piece of blueberry pie.

Sometimes to an inveterate cigarette smoker he would allow an occasional cigarette, as the harm of the occasional cigarette was as nothing to the harm of the grouch.

Now what is my point?

If you have a grouch the reason may be entirely in yourself inherited from a parent, or developed by yourself. Half the battle toward its removal is won, if you recognize the fact that you really have or are a grouch.

If it be a temporary grouch there is some local reason, mental or physical, so you should get busy.

Being a grouch is not your real self, and will hurt you in your own estimation, and in the estimation of others. So take a look at yourself mentally and physically. If you have been overworking and under exercising, overeating and undersleeping, or have allowed certain things to "get on your nerves" give yourself a shake literally and figuratively, and you'll get rid of your grouch.

BLOOMINGTON

Bloomington, Oct. 1.—Sunday School at 10 o'clock and church services at 11 o'clock, the Rev. Mr. Poilhemus pastor. Christian Endeavor Topic, Lessons from the Psalms 10. The Word of God Psalm 1. Ps 119. 9-16. 105. Consecration meeting Leader for last Sunday was Mrs. J. Bordenstein.

Mr. and Mrs. Fulton and children of Port Ewen called on Mr. and Mrs Floyd Every one evening of the past week.

Mrs. McGuin, who is in New York city for some time, is visiting her daughter and husband Dr. L. G. Rymph and wife for a short stay

Benjamin Stokes and mother Mrs. Stokes of Pleasantville, spent the week-end with Mrs. Ira D. Bush and niece, Miss Olive Meik.

William Charleton, who has a [illegible] away, spent the week-end [illegible] family here.

[illegible] Charles Markle, who has [illegible] is able to be out again.

[illegible] Dornbach and brother-in-law [illegible] York city spent the week-[illegible] their family here.

Mr. and Mrs. Fred Chatterton entertained some of their friends at their home for the week-end from New York city.

John Pangburn who has been ill for some time under the care of Dr. Rymph, is no better at this writing.

Mr. and Mrs. J. H. Kasten has been spending a couple of weeks recently in the Adirondacks

Ralph Lefever of Rosendale spent Sunday with his brother, George L. Lefever and family.

George Virrett has purchased a new runabout car and is enjoying it.

Mrs. Annie Krom and son and wife [illegible] Mrs. Samuel Dietz, entertained some of their friends one day of the past week.

Mr. and Mrs. Harter of Hartford Conn., motored here on Sunday and will spend their two weeks' vacation with her mother, Mrs. May Porter.

Mr. and Mrs. McLane of Brooklyn are stopping for a few days with the Douglass sisters.

Mrs. Jennie Hornbeck of Kingston is stopping with Mrs. Sarah Livingston, her aunt, for a few days.

The missionary conference will meet at the New Paltz Church Friday, October 12. Basket lunch. The speakers will be Dr. Cantine and Mrs. Rowe. Those who wish to go, please make it known to Miss Florence Relyea.

The Ladies' Aid Society will hold its regular monthly meeting on Wednesday afternoon at 2 o'clock in the basement of the church. New members and visitors always welcome.

Mrs. Deanie Rickard now of Kingston spent the week-end with Mrs. Mary Smith and daughter, Miss Deanie and son Deloss.

Mr. and Mrs. John Millham and daughter Miss Ellen, of Kingston, spent a couple of days of the past week with Mr. and Mrs Frank Sheeley of Creek Locks.

THE UP-TO-DATE CO.

A Remarkable Ensemble of New Styles and Inimitable Values are Presented Here

The unusual offerings at this store demonstrate the advantage of buying here where fashion and quality remain unsurpassed.

The New Fall Fashions in Coats and Dresses

Autumn Sport Coats $16.75 TO $59.75

The new Swagger models are presented in the stylish new plaid and striped fabrics. Smart in the way they are cut and sturdy in the way they are tailored.

These new coats are the popular utility garments for many occasions. Warm for sportswear and comfortable to walk in. They are lined throughout with crepe and are in the Fall colorings for matron or miss.

New Fall Dresses $19.75 TO $79.50

The afternoon and street frocks that have taken fashion by storm are here in the new fabrics, Satins, Crepes, Twills.

Our characteristic supremacy in selecting the leading styles accepted by the American fashion critics is again shown in these dresses at the above moderate prices.

FUR TRIMMED COATS

$29.75 to $197.50

The new coats are worthily representative of the best of many original styles created—at a price reflecting the utmost in value in consistence with their high character.

The soft velvety textured fabrics are adorable in the ultra-smart new slim hip, circular skirt, straightline and tie at the side modes.

The fur trimmings are of Fox, Wolf, Beaver, Squirrel and Caracul.

THE UP-TO-DATE COMPANY

KINGSTON, N. Y.

New Fall Shirts $1.95

IT'S a pleasure to show you the new Fall Shirts—the kind that is sure to meet with hearty appreciation from every man and young man.

And they certainly are great values, considering their superior quality in style, in workmanship and in grade of fabric. Truly a wonderful selection is here.

A. W. Mollott

302 WALL ST., KINGSTON, N. Y.

No waiting for this breakfast

Speed as you will, it's ready before you are. And, man-o-man! Pancakes with that old-time Southern flavor—

"I'se in seem, Honey!"

AUNT JEMIMA PANCAKES!

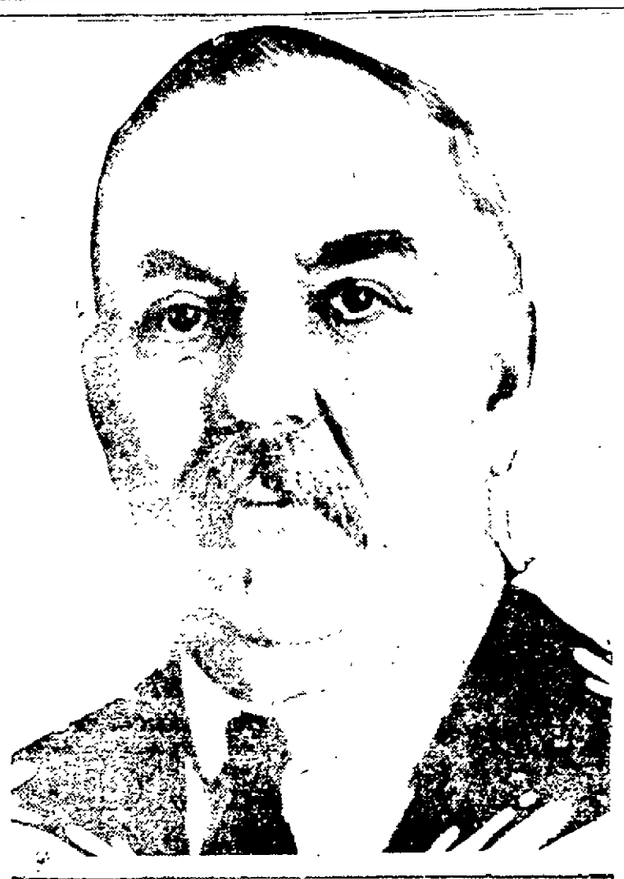

Gov. Friend W. Richardson

Governor Friend W. Richardson, of California, has emphatically denied that he promised a political appointment to George D. Hardwick, former secretary to A. E. Boynton, Chairman of the California Republican State Committee, for causing the publication of the now famous "Johnson to Moderally Inclined" letter." Hardwick is said to have confessed that he took the letter from Senator Hiram Johnson out of the files and gave excerpts to a San Francisco newspaper.

AUCTION

At Mrs. Williams Carter's Manor Farm,

Manor Avenue, Kingston,

On Wednesday, October 3, from 10 a. m. to 4 p. m.

If fair, if not the first fair day, will be sold at auction, crops and farm machinery, timothy and clover hay, straw, wheat, rye, oats. Also, reaper and binder, mowing machine, potato digger, lime sower, seeder, sprayer, rake, ensilage cutter and conveyer, stalk cutter, feed grinder, land roller, disc harrow, spring tooth harrow, bobs, hay wagon, ice saw and tools, five large milk cans, two small cans, separater, incubator, cultivators, farming mill, etc. Also some household furniture.

FOR SALE—Marble Pastry Table, suitable for hotel or bakery.

TERMS OF SALE:

All sales of $10 or under, cash. Over $10, three months time with approved note on State of New York National Bank.

J. J. HASBROUCK, Auctioneer.

NOTICE TO CREDITORS.—In pursuance of an order of Hon. George F. Kaufman, Surrogate of Ulster County, notice is hereby given, according to law, to all persons having claims against William George Phillips Andrae, late of the Town of Rochester, County of Ulster, deceased, testate, to present the same with the vouchers in support thereof, to the undersigned, Gustav Frey and Joseph Urban, the Executors of the estate of said deceased, at the office of Virgil B. Van Wagonen, 240 Fair Street, Kingston, in the said County of Ulster, on or before the first day of December, 1923.

Dated, May 28, 1923.

GUSTAV FREY,
JOSEPH URBAN,
As Executors of Will of William G. P. Andrae Deceased.

V. B. Van Wagonen, Attorney, Kingston, N. Y.

NOTICE TO CREDITORS.—In pursuance of an order of Hon. George F. Kaufman, Surrogate of Ulster County, notice is hereby given, according to law, to all persons having claims against Edward McKee, late of the Town of Rosendale, County of Ulster, deceased, intestate, to present the same with the vouchers in support thereof, to the undersigned, Sarah Reiley, the Administratrix of the estate of said deceased, at the office of Everett Fowler, 44 Main Street, in the City of Kingston, N. Y., on or before the 18th day of December, 1923.

Dated, June 11th, 1923.

SARAH REILEY,
Administratrix of Edward McKee, Deceased.

Everett Fowler, Attorney, 44 Main Street, Kingston, N. Y.

THE PEOPLE OF THE STATE OF NEW YORK, by the Grace of God, Free and Independent.

TO

Sarah Ida Lemon, Glenford, N. Y.
Lester L. Sagendorf, Zena, N. Y.
Sabina Simpkins, Woodstock, N. Y.
Ivah Simpkins, Hensonville, N. Y.
Mary A. Seeley, Hensonville, N. Y.
Isaac Elting, 60 Vernon Avenue, Mt. Vernon, N. Y.
Frank Elting, 27 Upsal Street, Germantown, Philadelphia, Pa.
Marian Shotty, residence unknown.
Minnie Vredenburg, Woodstock, N. Y.
Etta Lewis, Elmhurst, Long Island, N. Y.
LeRoy Elting, Marfa, Texas.
Orville L. Elting, 1533 East 67th Place, Chicago, Ill.

You and each of you are hereby cited to show cause, at a Surrogate's Court to be held [illegible] for the County of Ulster at the Surrogate's office in the City of Kingston, in said County, on the [illegible] day of October next, at ten o'clock in the forenoon of that day, why the last Will and Testament of Flora Elting Lewis, late of the City of Kingston, Ulster County, deceased, should not be admitted to probate as the last Will and Testament of real and personal estate, a part of the estate of the said Flora L. Simpkins, of Kingston, New York and Fletcher J. Simpkins, of the Town of Woodstock, N. Y., the Executor named therein.

IN TESTIMONY WHEREOF, we have caused the seal of said Surrogate's Court to be hereunto affixed. Witness, the Hon. George F. Kaufman, Surrogate of our said County, at the City of Kingston, the 11th day of September, in the year of our Lord one thousand nine hundred and twenty-three.

[L. S.] C. K. LOUGHRAN, Clerk of the Surrogate's Court

V. B. VAN WAGONEN, Attorney for Petitioners, Kingston, N. Y.

SUPREME COURT, ULSTER COUNTY

MARY BRADLEY, Plaintiff, against HIGH BRADLEY, Defendant.

TO HIGH BRADLEY:

TAKE NOTICE that on the 18th day of August, 1923, there was presented to the Supreme Court of the State of New York a petition for the dissolution of the marriage between you and Mary Bradley, and that the object of the presentation of such petition is to obtain a hearing before this Court for the dissolution of said marriage between yourself and Mary Bradley and that the time of the hearing upon such petition is the 3rd day of November, 1923, at 10 o'clock and the place of the hearing upon such petition is the County Court House in the City of Kingston, Ulster County New York.

Dated, Kingston, N. Y., August 20th, 1923.

FRANK W. BROOKS,
Attorney for Plaintiff,
Office and Post Office Address,
44 Main Street, Kingston, N. Y.

TO HIGH BRADLEY:

The foregoing notice is served upon you by publication pursuant to an order of Hon. Wesley O. Howard, one of the Justices of the Supreme Court on the 18th day of August, 1923, and entered in the office of the Clerk of the County of Ulster on the 20th day of August, 1923.

Yours, etc.,
FRANK W. BROOKS,
Attorney for Plaintiff.

TUESDAY, OCTOBER 2, 1923.
Sun rises, 5:59; sets, 5.39.
Weather clear

The Temperature.

The lowest point registered by The Freeman's thermometer last night was 39 degrees. The highest point reached up until noon today was 69 degrees.

Weather Forecast.

Washington, Oct. 2. - Fair tonight and Wednesday; little change in temperature; moderate to fresh northwest winds.

BUSINESS NOTICES

Dr. Broberg, Graduate Chiropodist and Chiropractor, 65 St. James St., corner Clinton Ave. Hours 10 to 12 and 2 to 5. Phone 764. Lady assistant.

Dancing every night at Baldwin's Hall, Eddyville. Special dances on Sunday and Wednesday nights with orchestra. Hall open for engagements. Phone 8-F-2

Pianos and player pianos tuned and repaired. All work guaranteed. FRANK POBORSKY. 2293-J. 62 Downs street.

Moving, trucking and express local and long distance. Also general mason contractor. Cement floors and sidewalks a specialty. James A. Sass, telephone 1835-J.

Buy your Fur Coats now at August prices at The Up-to-Date Company

PAINTING Service that Satisfies. FRANK P. MESSENGER, 14 Franklin street. Phone 712.

Fuller brush man specializes in evening calls. Write E. P. Shea, 67 Abruyn street. Telephone 656-R.

DR. C. EDWARDS, Chiropractor, formerly of Brooklyn, N. Y., now 297 Washington avenue; cars to door. Hours—Mon. Wed., Fri., 2-8 p. m. Consultation free. Telephone 1633-M.

Joseph Jacobson of 75 Cedar street will do your painting inside and outside, paper hanging by roll or job. Will furnish paper and guarantee satisfaction. Telephone 2117.

The Wednesday and Saturday evening bus will leave High Falls at 6:30 o'clock instead of 7:30 p. m., owing to the change of time.

New expression player pianos $450. New upright pianos $250. A. E. Thomas, Music store, 261 Fair street.

MOVING, TRUCKING, EXPRESS. Local and long distance. Masten & Strubel, 742 Broadway. Phone 2212-M.

FACTORY MILL END "REMNANTS." David Weil, 44 Broadway. Bargain House.

Scanlon's Taxi Service. Closed Cars. Day and Night. Call 1898 or 1149-W.

The newest and latest on Victor records. Come in and hear them. Kaplan Furniture Co., 14 East Strand. Open evenings.

YOUR JEWELRY MADE NEW

Old Jewelry, especially Diamond Rings, can be made better than new at a small cost.

White Gold Mountings $10 to $25

Your Diamonds can be improved 100% by having them remounted in this clever style. It is one of the best investments you can make.

Cordially yours,
Safford & Scudder,
Jewelers,
"The House of Lucky Wedding Rings."
310 Wall St.,
Kingston, N. Y.

TAGGING ALL THE BASES IN THE BIG LEAGUES

Walberg, relief pitcher, not only confined the Senators to three hits through the last eight innings but doubled off Walter Johnson in the eleventh, giving the Athletics a 4 to 3 edge.

The Tigers cake-walked to a 16 to 5 decision over the White Sox scoring eight runs in the opening inning.

Manhandling Danforth, Grant and Root, the Indians stepped out to a 13 to 5 victory over the Browns

Butler to Coach.

By Telegraph to The Freeman

New York, Oct. 2.—It was announced today that Eddie Butler, former captain and quarterback at Cornell, had been engaged to coach the backfield candidates at New York University.

BUSINESS NOTICES

FURNITURE AND PIANO MOVING Closed van; local and long distance. Phone 1122-J. ALBERT KREISIG, Cor. Broadway and St. James St.

EVERYBODY'S GOING—WHERE? Monster novelty dance, Wednesday evening, October 10, Mino's Center Hotel Lake Katrine. Admission, 50 cents person. Ten per cent of proceeds to tuberculosis camp. Souvenir surprises.

Enclosed and padded moving van. Local and long distance trucking of all kinds. Regular trips to New York. SHELDON TOMPKINS, 32 Clinton Ave. 'Phone 649.

OUR DAHLIA DISPLAY Is now on. Come see them at the store, Fair and Main Streets. VALENTIN BURGEVIN, Inc.

Buy your Fur Coats now at August prices at The Up-to-Date Company.

STORR BROS. TAXI SERVICE. Day or night. 'Phone 2100.

JIM PERRY, trucking and light moving. 'Phone 71-M.

The State Window Cleaning Co., 35 Brook street, Kingston, N. Y. We clean everything under the sun. Our work is guaranteed and price reduced. 'Phone 1167-J.

ATTENTION! Call John A. Purcell, 130 Pearl street. Phone 1759-W for draperies, shades, curtains, curtain nets, rugs and rug filler, blankets, dry goods, etc.

Parish Taxi Service. Sedans for funerals and weddings. Phone 20-W.

McINTOSH APPLES. Last Call for Them. We have some nice ones left at "The Pagoda," one mile south of Port Ewen. Come and get them. Prices reasonable. C. H. Polhemus.

Mrs. Salzmann's 100 per cent whole wheat bread at your grocer.

When it's trucking, local or long distance, call 885. FINN'S baggage express, 31 Clifton avenue

The Daily Freeman is on sale at the following stands of the Schultz News Agency in New York city:
102 West 42nd street.
42nd street and Park avenue (opposite Grand Central Depot.)
30th street and Broadway (S. W. Corner.)
42nd street and Sixth avenue. (S. E. Corner.)

Guitar instructions. Edgar S. Burhans, 113 Broadway. Telephone 123.

Buy your Fur Coats now at August prices at The Up-to-Date Company.

Piano lessons given by experienced music teacher. Madame Marie Ginsburg. Inquire 46 Broadway. Telephone 610-J.

Leslie's electrical store, 102½ Broadway. Estimates furnished for house wiring. Repairing fixtures and appliances. Telephone 524-W.

SNYDER BROTHERS' EXPRESS. Phone 757. 628 Broadway. Baggage and delivery service, moving and hauling; local and long distance.

Dr. Magnus Gross, Chiropodist. 284-286 Wall Street. Tel. 420. Treats all foot ailments. Open evenings. Sunday by appointment.

WILLIAM H. RIESER. Music Studio, 69 West Chester St. Instruction piano, organ, voice. New pupils please apply by mail or phone.

ARMISTICE BALL ON NOVEMBER 12

Five years ago on the eleventh day of November the World War came to a close through the signing of the armistice. November eleventh has become known throughout the world as Armistice Day but to the people of Kingston and vicinity this date brings something else to mind. For the past few years this has not only been Armistice Day but it has been the date of the Armistice Day Ball which is held annually by the members of Kingston Post, American Legion, at the armory.

Again this year the Armistice ball will be held at the armory but as November 11 is on Sunday the ball will be held the following night, November 12. Plans are already under way to make this one of the biggest dances of the year. At the recent meeting of Kingston Post plans were formulated and the various committees are already at work.

Decorations this year will be in charge of the "40 and 8" and something unusual may be expected. Members of the various committees will shortly be announced.

CARPENTIER BEAT BECKETT IN 20 SECONDS; COMING HERE

By Telegraph to The Freeman

London, Oct. 2.—Georges Carpentier's knockout of Joe Beckett, in 15 seconds of fighting threatens to sound the death knell of "big fights" in England, the Evening News warned today.

The fight caused great disappointment in sporting circles. It had been reported that Beckett had devised a new punch which would finish Carpentier, although the latter was favorite in betting.

"It is time to bury British boxing," commented the Daily Express.

Carpentier wants to get another chance at Jack Dempsey. In a statement to International News Service: "I am sorry for Beckett, but it all in the game. It is the chances of war. I am off for America next month to fight Tom Gibbons. If I defeat him I hope to meet Dempsey again."

Carpentier received $45,000 and Beckett $15,000. The former got $3,000 a second for the actual time the fight was under way; the latter $1,000 per second.

PAPYRUS OUT FOR RAILBIRD'S INSPECTION

By Telegraph to The Freeman.

New York, Oct. 2.—Papyrus, English entry for the $100,000 international match race, October 20, breezed five furlongs at Belmont Park this morning in the presence of a large crowd. It was merely an exercise gallop for the English Derby winner but general admiration for his style was expressed, although some observers found objection in his high action.

The colt was accompanied through the brief workout by Bar Gold, his stable mate. Both seemed to take kindly to the dirt track although they have been racing on the turf in all previous starts in England.

ON THE DIAMOND.

Yesterday's Big League Results and Today's Games.

STANDING OF THE CLUBS.

National League.

	W.	L.	P.C.
New York	95	56	.629
Cincinnati	91	61	.599
Pittsburgh	85	67	.559
Chicago	82	69	.543
St. Louis	77	73	.513
Brooklyn	72	78	.480
Boston	52	97	.349
Philadelphia	49	102	.325

American League.

	W.	L.	P.C.
New York	96	52	.649
Cleveland	78	68	.534
Detroit	78	70	.527
St. Louis	73	73	.500
Washington	72	75	.490
Chicago	66	81	.449
Philadelphia	65	81	.445
Boston	60	88	.405

YESTERDAY'S RESULTS.

American League.

Philadelphia, 4; Washington, 3, 10 innings.
Detroit, 17; Chicago, 5.
Cleveland, 13; St. Louis, 5.

National League.

No games scheduled.

GAMES SCHEDULED TODAY.

National League.

Brooklyn at Boston, clear.

American League.

Detroit at Chicago, clear.
Cleveland at St. Louis, clear.
Washington at Philadelphia, clear.
Only games.

Harper Strikes Out 25.

By Telegraph to The Freeman.

Paterson, N. J., Oct. 2.—Twenty-three of the twenty-eight men who faced him were struck out by Harry Harper, former Colonial pitcher, at Little Falls, near here, yesterday. Only two men reached first, both having poled out long drives to left which the fielder lost in a blinding sun. Harper was pitching for Little Falls. The southpaw was unconditionally released from the Brooklyn National League club this year because of a bad arm.

Supper At Hurley.

The ladies of the Hurley Reformed Church will serve a supper at the church Friday evening, October 5, at 6 o'clock. The menu will embrace clam chowder, beef loaf, potatoes, pickles, apple sauce, jelly, cake, coffee. The suppers of the ladies are always looked forward to because of their excellence and reasonable charge.

Last Night's Fights.

By Telegraph to The Freeman.

At Boston—Jack Renault of New York won from Fred Fulton of Minnesota by a knockout in the ninth round; Jack Schoendorf, Minnesota, won from Alex Trambitis, of California, in ten rounds.

Dress Well and Save Money by Shopping at Eighmey's

26 Broadway — S. B. Eighmey — Downtown

CORTICELLI SILK WEEK--- OCTOBER 1-6

Visit Our Store During This Big Week of Silks!

Gorgeous Displays and Many Rare Values await you at the "Store of Greater Values". All over the United States this week is being observed by displays and special showings of the famous Corticelli Dress Silks. Our windows and counters are devoted to a special presentation of these lovely silks in the new weaves, patterns and colorings.

Here you will find just the right silk for frock, dress, gown or wrap, for there is a variety of Corticelli Silks for every type of costume; rich, luxurious colors and textures, smart captivating designs and unusual hues, soft weaves in tantalizing colors, gracefully draping to give the fashionable sihouette.

Crepe de Chine

A splendid quality and heavy weight in white, flesh, jade, turquoise blue, grey, orchid, pink, navy, henna, peach, black, tan, copen, etc. 40 in. wide.

$1.97 yard.

Brocade Canton

Pretty, new and stylish is this brocade Canton Crepe in zinc, black, chestnut and fallow.

$2.95 yard.

Satin Saon

A rich heavy satin canton of wonderful value. Soft and drapy. 39-40 in. width.

$3.50 yard.

Canton Crepe

Heavy and fine quality of Canton Crepe in grey, navy, black and white.

$1.97 yard

In looking at these lovely new silks created by the renowned Corticelli mills, one readily understands why Fashion favors silken costumes this season more than ever. And the service they give you is so satisfying that you are always pleased with your good judgment in selecting the beautiful Corticelli Dress Silks.

Brocade Velveteen

Brocades are style leaders and this fine quality velveteen is very attractive. In navy, brown and black.

$3.50 yard

Satins

Splendid and varied assortments of high grade satins in all the desired season's shades, as well as the brighter ones for trimmings and evening wear. Special values at

$1.65, $1.97, $2.25 yd.

Chinese Print Canton

Charming printed canton in the new Chinese designs in fallow and zinc.

$2.97 yard

Charmeuse

Heavy all silk with lustrous finish in navy, copen, brown and white.

$2.97 yard

New Yard Goods

This section is just brimming over with new Fall materials in silk, woolens and cotton.

Stop Look Listen

YES, Listen to Radio.

Head Sets 3,000 OHM, while they last $3.98 each.

Don't pass this wonderful buy, as it is an exceptionally good offer.

Every set guaranteed for one year.

M. H. HERZOG

332 WALL ST., KINGSTON, N. Y.
PHONE 134.

YACHT MOORED AT GLASCO ROBBED

While the owner of the crew of the Yacht "Anna D.," moored at the stone yard dock in Glasco, were absent between 7 and 9 o'clock on Sunday evening, they having gone to this city, a thief or thieves entered the cabin and stole silverware valued at over $500, a red flannel shirt, two large blankets and a quantity of linen. The discovery of the robbery was made upon the owner's return to the yacht and the Saugerties police apprised of it. Immediately an investigation was commenced by Police Captain Richter and State Trooper Cunningham, and this is still in progress.

The yacht is owned by Horace Dodge, of Dodge Brothers, automobile manufacturers of Detroit, Mich., and was enroute from Bayonne, N. J., to Detroit, Mich. William R. Dey, of Detroit, had charge of the yacht and W. G. Martin, also of Detroit, is the captain. They had docked at Glasco for the night, and while on shore, the robbery occurred. The yacht is named after Annie Dodge and is a handsome looking craft.

PORT EWEN

Port Ewen, Oct. 2.—A double birthday party was held Saturday evening at the home of Mrs. Silas Perrine on Broadway in honor of her granddaughters, Jane Munson of Kingston and Pauline Munson of Port Ewen. The table presented a fine appearance laden with goodies consisting of sandwiches, fruit, cake, candy and ice cream. Presents were exchanged, games played and the young folks had a gala time. Those present were: Ellison Van Wagenen, Leslie Munson, Ralston Donald Decker, Cleole Every and Jane Munson and Leslie E. Munson of Kingston, Mr. and Mrs. Leslie Munson. The yard was prettily decorated with Japanese lanterns. The party broke up at an early hour all voting Mrs. Perrine a royal hostess and wishing the Misses Jane and Pauline Munson many happy returns of the day.

Mrs. Margaret Buck is ill at the Methodist parsonage. Dr. J. A. Decker is attending her.

Port Ewen Lodge, No. 656, I. O. O. F., will meet this evening at 8 o'clock.

Esopus Council, No. 42, Sons and Daughters of Liberty, will meet Wednesday evening, at 8 o'clock.

The regular monthly meeting of the Ladies' Aid Society of the Methodist Church will be held Thursday afternoon, October 4, at 3 o'clock in the chapel.

Mrs. Dewitt Shultis and daughter Louise, who have spent seven weeks with Mrs. Shultis and Mrs. Wallace Mabie on Green street, have returned to their home at Wittenberg.

A meeting of the Adult Bible class of the Methodist Sunday School will be held this evening in the chapel.

Mrs. H. Van Keuren is spending a few days with Mrs. W. H. Mabie on Green street.

Mrs. Elliot Hotaling and daughter Hilda of Coytesville, N. J., are spending a few days with Mrs. Hotaling's brother, Ezra Hotaling, on Broadway.

The regular monthly meeting of the Woman's Foreign Missionary Society of the M. E. Church will be held Friday afternoon, October 5, at 3 o'clock at the home of Mrs. James Tinney, Jr., on Bayard street. A large attendance is desired as arrangements must be completed for the convention to be held in the Methodist Church Wednesday, October 17th.

Mrs. H. F. Elsworth has returned to her home on Green street after spending a few weeks with relatives in Stamford, N. Y.

Mrs. Daniel Bigler and son Elsworth of Union Hill, N. J., are visiting her sister, Miss Daisy Elsworth, on Salem street.

Mr. and Mrs. Andrew M. Taylor called on friends at Stamford this week.

Mrs. K. Rikley of Bayard street spent the week-end with Mr. and Mrs. Henry Downs in Kingston.

Mr. and Mrs. Calvin Cutler and sons Kenneth, Ellwood and Ernest and daughter Violet of Broadway motored to Cornwall, N. Y., Sunday and were guests of relatives there.

Mrs. Martin Luther has returned to her home, having spent two weeks with her son Paul at Philadelphia.

The many friends of Herbert Christian in this place will be glad to hear that he has fully recovered from his recent illness.

Miss Mary F. Bishop of Broadway is visiting relatives in Union Hill, N. J.

Fighter to Wed Heiress.

By Telegraph to The Freeman.

London, Oct. 2.—Augie Ratner, American middleweight prize fighter, announced today that he will be married Thursday to Dora Yates Hilbrommer, daughter of a rich Philadelphia jeweler. She was present when Ratner fought and defeated Todd. After the fight, she was introduced to Ratner and told him she admired his fighting qualities. A romance developed.